

This summer we'll open new sections of road along the A417 Missing Link.

We're moving A417 traffic onto a new stretch of the A436 and new A417 between Air Balloon and Ullenwood roundabout and the Cowley junction. Using this new route will allow us to finish constructing the new A417 and connect it to the road network.

There will be a 40mph speed limit in place to allow us to work safely.

Between the A46 Brockworth junction and the Air Balloon and Ullenwood roundabout, traffic will be reduced to a single lane in each direction, with temporary traffic lights at the roundabout to manage traffic flow.

- Existing A417
- New road open for traffic
- Road under construction
- Old A417 permanently closed

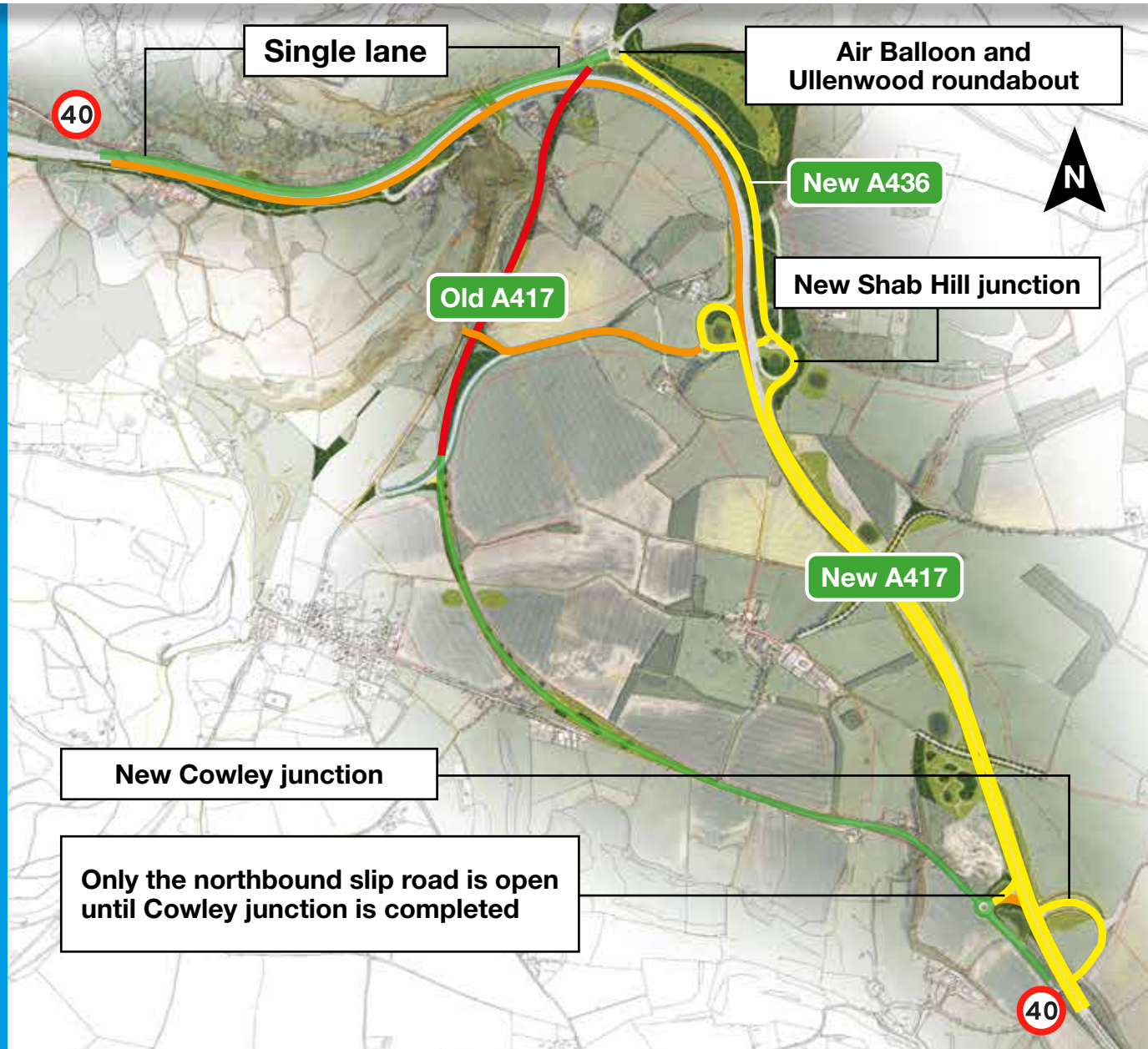

Air Balloon and Ullenwood roundabout will operate with single-lane traffic.

The old A417 will be permanently closed. Traffic will access Birdlip and Cirencester via the new A436 (two lanes southbound).

Access to Gloucester, Leckhampton Hill, A436 will be open as normal.

There will be single-lane traffic between the A46 Brockworth junction and the Air Balloon and Ullenwood roundabout. Traffic travelling uphill will be controlled by temporary traffic lights.

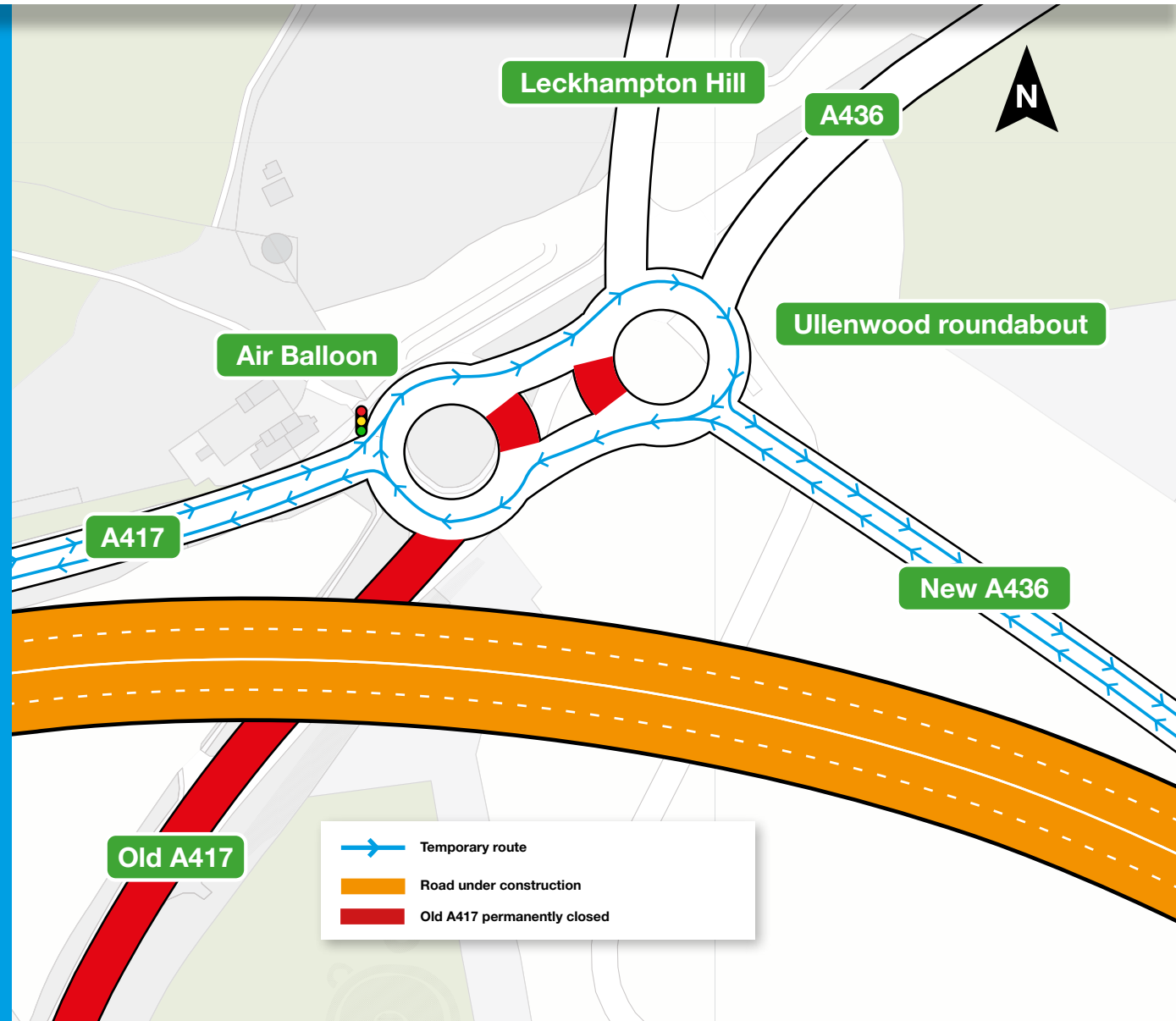

The new A436 will join the new A417 road at the Shab Hill junction.

Traffic travelling in both directions will need to exit here to continue their journeys to Cirencester or Air Balloon and Ullenwood roundabout.

Between Air Balloon and Ullenwood roundabout and Shab Hill junction there will be two lanes for southbound traffic and one lane for northbound traffic.

Northbound traffic travelling from Cirencester via the Cowley junction will exit the new A417 at Shab Hill junction, pass through the underpass via the roundabout and continue onto the new A436 towards the Air Balloon and Ullenwood roundabout.



**Northbound traffic, travelling from Cirencester/Cowley junction towards Air Balloon and Ullenwood roundabout**

**New B4070**

**New A436**

**Southbound traffic, travelling from Air Balloon and Ullenwood roundabout towards Cowley junction/ Cirencester**

**New A417**

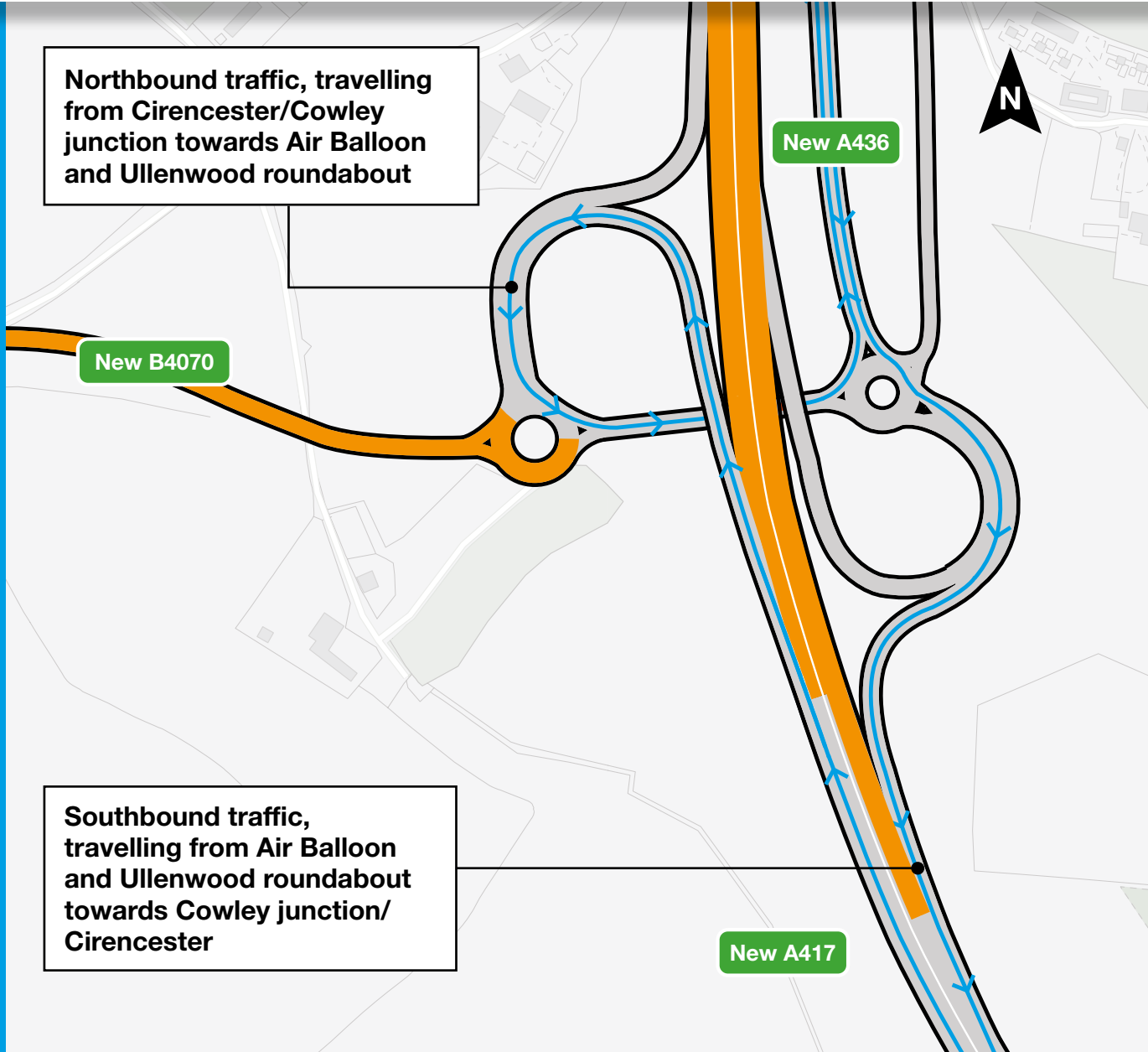

-  New road under construction
-  Temporary route for all traffic



We are constructing a new junction at Cowley. Only the northbound slip road is open until Cowley junction is completed.

Traffic travelling from Gloucester via the Shab Hill junction can exit the new A417 at the Cowley junction and travel towards Nettleton Bottom and Birdlip via the underpass.

Traffic travelling from Cirencester will not be able to exit at Cowley junction to travel towards Birdlip. Traffic will continue north to the Shab Hill junction, pass through the underpass, and turn right at the roundabout to rejoin the new A417 southbound. Vehicles can then exit at Cowley junction and travel towards Nettleton Bottom and Birdlip via the underpass.

-  Birdlip / Nettleton traffic
-  Temporary route for southbound and northbound traffic
-  Road under construction

