

Lower Thames Crossing

6.2 Environmental Statement Figures

Figure 5.6 - Operational Phase Receptors and Results (3 of 4)

APFP Regulation 5(2)(a)
Infrastructure Planning
(Applications: Prescribed Forms and Procedure)
Regulations 2009
Volume 6

DATE: October 2022

Planning Inspectorate Scheme Ref: TR010032
Application Document Ref: TR010032/APP/6.2

VERSION: 1.0

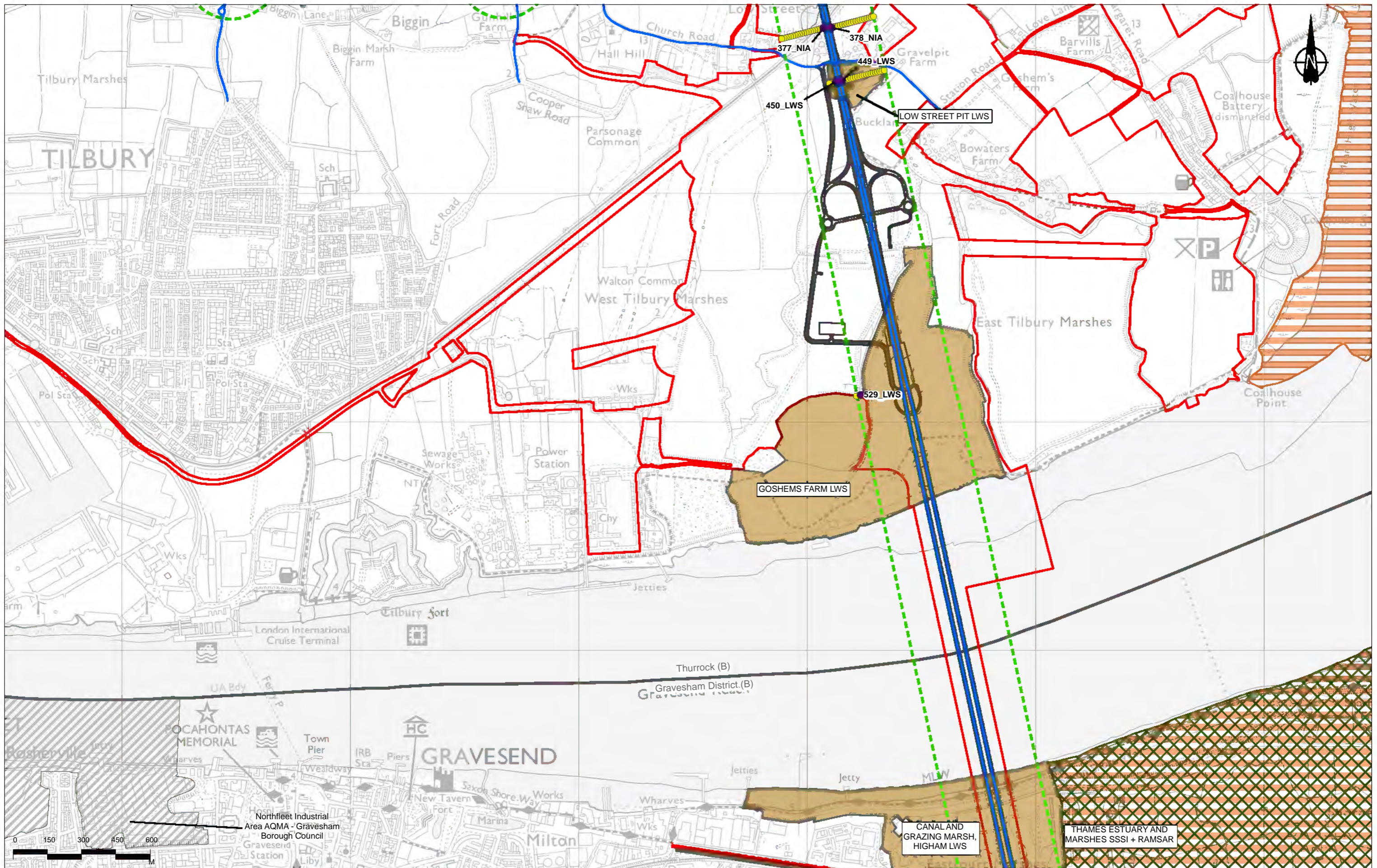

| | | | | |
|---|-----|-----|-----|-----|
| 0 | 150 | 300 | 450 | 600 |
| M | | | | |

| | |
|--|------------------------------------|
| | Route Alignment |
| | Order Limits |
| | District Borough Boundary |
| | Study Area |
| | Operational Modelled Road |
| | Air Quality Management Area (AQMA) |

| | |
|--|---|
| | Ancient Woodland (AW) |
| | Local Nature Reserve (LNR) |
| | Local Wildlife Site (LWS)/Site of Importance for Nature Conservation (SINC) |
| | Sites of Special Scientific Interest (SSSI) |
| | Roadside Nature Reserve (RNR) |
| | National Nature Reserve (NNR) |

| | |
|--|---|
| | Ramsar Site (RAMSAR) |
| | Special Areas of Conservation (SAC) |
| | Sites of Special Scientific Interest (SSSI) |
| | Roadside Nature Reserve (RNR) |

| | |
|--|--|
| | Veteran Tree |
| | Operational Human Receptors |
| | Project Change in Annual Mean NO ₂ at Human Receptors |
| | Imperceptible change |
| | Perceptible decrease |

| | |
|--|--------------------------------------|
| | Perceptible decrease > AQS objective |
| | Perceptible increase |
| | Perceptible increase > AQS objective |
| | Receptor Demolished with Project |

| | |
|--|--------------------------------------|
| | Short-term AQS Objective Receptor |
| | Operational Ecological Receptors |
| | Ecological Receptor |
| | Epping Forest (SAC Gridded Receptor) |
| | Ecological Transects |

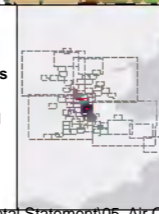

Client: national highways

Project: LOWER THAMES CROSSING

| | | | |
|-----------------------------|--|---------------|----------|
| Status | DCO Application | Original Size | Revision |
| Application Document Number | TR010032/APP/6.2 | A3 | P02 |
| Drawing Title | Figure 5.6 - Operational Phase Receptors and Results | | |
| Page | Page 43 of 83 | | |
| Drawing Number | HE540039-CJV-EAQ-SZP_EGNE00000000-DR-LE-50012 | | |

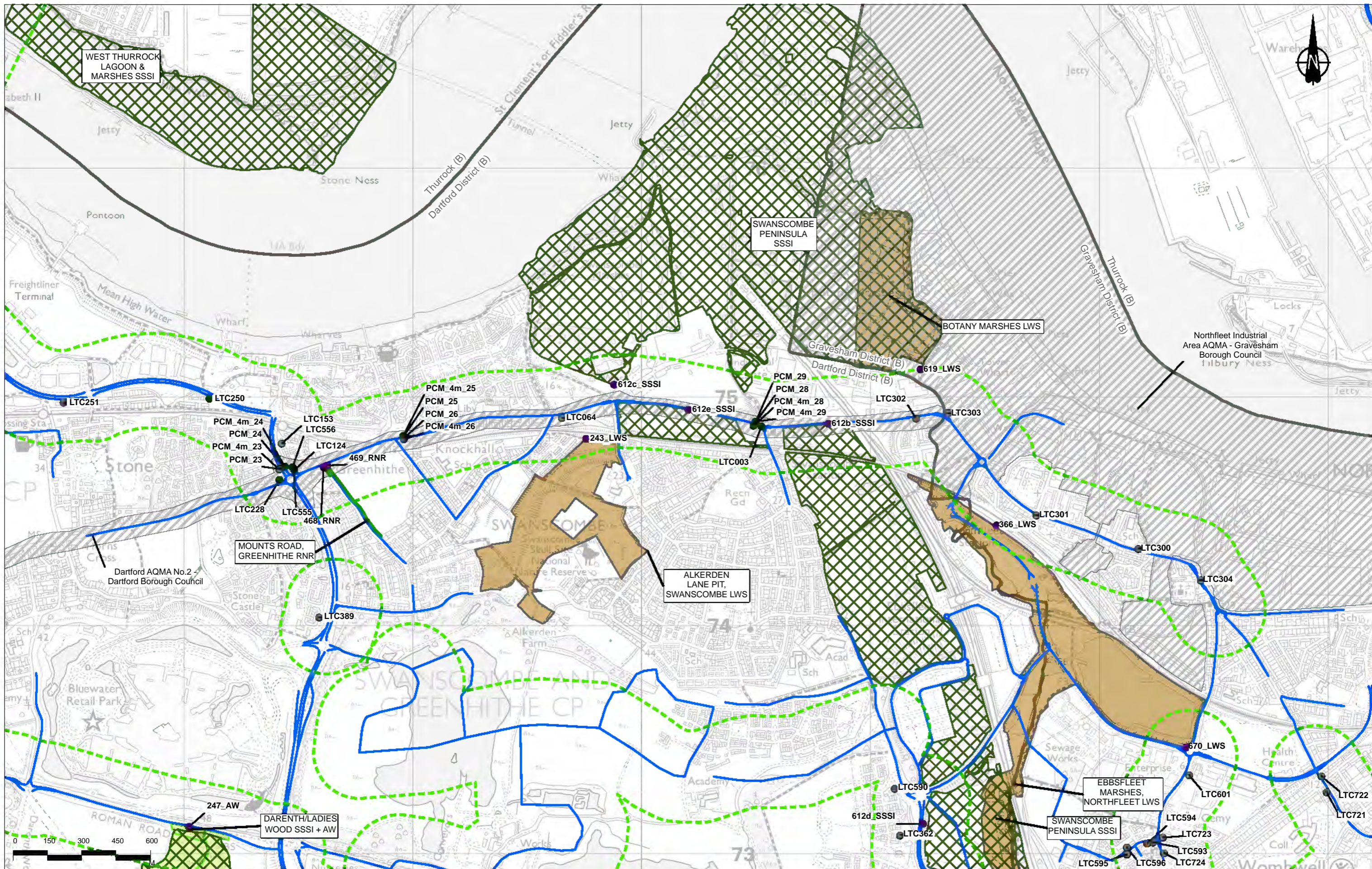

| | | | | |
|---|-----|-----|-----|-----|
| 0 | 150 | 300 | 450 | 600 |
|---|-----|-----|-----|-----|

| | | | | | |
|------------------------------------|---|---|--|--------------------------------------|--------------------------------------|
| Route Alignment | Ancient Woodland (AW) | Ramsar Site (RAMSAR) | Veteran Tree | Perceptible decrease > AQS objective | Short-term AQS Objective Receptor |
| Order Limits | Local Nature Reserve (LNR) | Special Areas of Conservation (SAC) | Operational Human Receptors | Perceptible increase | Ecological Receptor |
| District Borough Boundary | Local Wildlife Site (LWS)/Site of Importance for Nature Conservation (SINC) | Sites of Special Scientific Interest (SSSI) | Project Change in Annual Mean NO ₂ at Human Receptors | Perceptible increase > AQS objective | Epping Forest (SAC Gridded Receptor) |
| Study Area | National Nature Reserve (NNR) | Roadside Nature Reserve (RNR) | Imperceptible change | Receptor Demolished with Project | Ecological Transects |
| Operational Modelled Road | | | Perceptible decrease | | |
| Air Quality Management Area (AQMA) | | | | | |

| | | | | | | | | |
|--------|-------------------------------|-----------|--------|--------|--------|--------|--------|--------|
| 247_AW | DARENTH/LADIES WOOD SSSI + AW | 612d_SSSI | LTC362 | LTC590 | LTC594 | LTC593 | LTC596 | LTC724 |
|--------|-------------------------------|-----------|--------|--------|--------|--------|--------|--------|

| | | | | | | | | |
|-----------|--------|---------|--------|--------|--------|--------|--------|--------|
| 612c_SSSI | LTC064 | 243_LWS | LTC003 | LTC302 | LTC303 | LTC301 | LTC300 | LTC304 |
|-----------|--------|---------|--------|--------|--------|--------|--------|--------|

| | | | | | | | | |
|-----------|--------|--------|-----------|--------|--------|-----------|-----------|---------|
| PCM 4m_25 | PCM 25 | PCM 26 | PCM 4m_26 | PCM 29 | PCM 28 | PCM 4m_28 | PCM 4m_29 | 619_LWS |
|-----------|--------|--------|-----------|--------|--------|-----------|-----------|---------|

| | | | | | | | | | | | | | | | | | | | |
|--------|--------|-----------|--------|-----------|--------|--------|--------|--------|--------|--------|--------|--------|--------|--------|--------|--------|--------|--------|--------|
| LTC251 | LTC250 | PCM 4m_24 | PCM 24 | PCM 4m_23 | PCM 23 | LTC153 | LTC556 | LTC124 | LTC555 | LTC228 | LTC389 | LTC599 | LTC362 | LTC590 | LTC594 | LTC593 | LTC596 | LTC723 | LTC724 |
|--------|--------|-----------|--------|-----------|--------|--------|--------|--------|--------|--------|--------|--------|--------|--------|--------|--------|--------|--------|--------|

| | | | | | | | | | |
|-----------|--------|--------|--------|--------|--------|---------|--------|--------|--------|
| 612b_SSSI | LTC302 | LTC303 | LTC301 | LTC300 | LTC304 | 670_LWS | LTC601 | LTC722 | LTC721 |
|-----------|--------|--------|--------|--------|--------|---------|--------|--------|--------|

| | | | | | | | | |
|-----------|--------|---------|--------|--------|--------|--------|--------|--------|
| 612e_SSSI | LTC064 | 243_LWS | LTC003 | LTC302 | LTC303 | LTC301 | LTC300 | LTC304 |
|-----------|--------|---------|--------|--------|--------|--------|--------|--------|

| | | | | | | | | |
|-----------|--------|---------|--------|--------|--------|--------|--------|--------|
| 612c_SSSI | LTC064 | 243_LWS | LTC003 | LTC302 | LTC303 | LTC301 | LTC300 | LTC304 |
|-----------|--------|---------|--------|--------|--------|--------|--------|--------|

national highways

LOWER THAMES CROSSING

Client: DCO Application

Application Document Number: TR010032/APP/6.2

Drawing Title: Figure 5.6 - Operational Phase Receptors and Results

Page 44 of 83

Drawing Number: HE540039-CJV-EAQ-SZP_EGNE00000000-DR-LE-50012

Scale: 1:15,000

Original Size: A3

Revision: P02

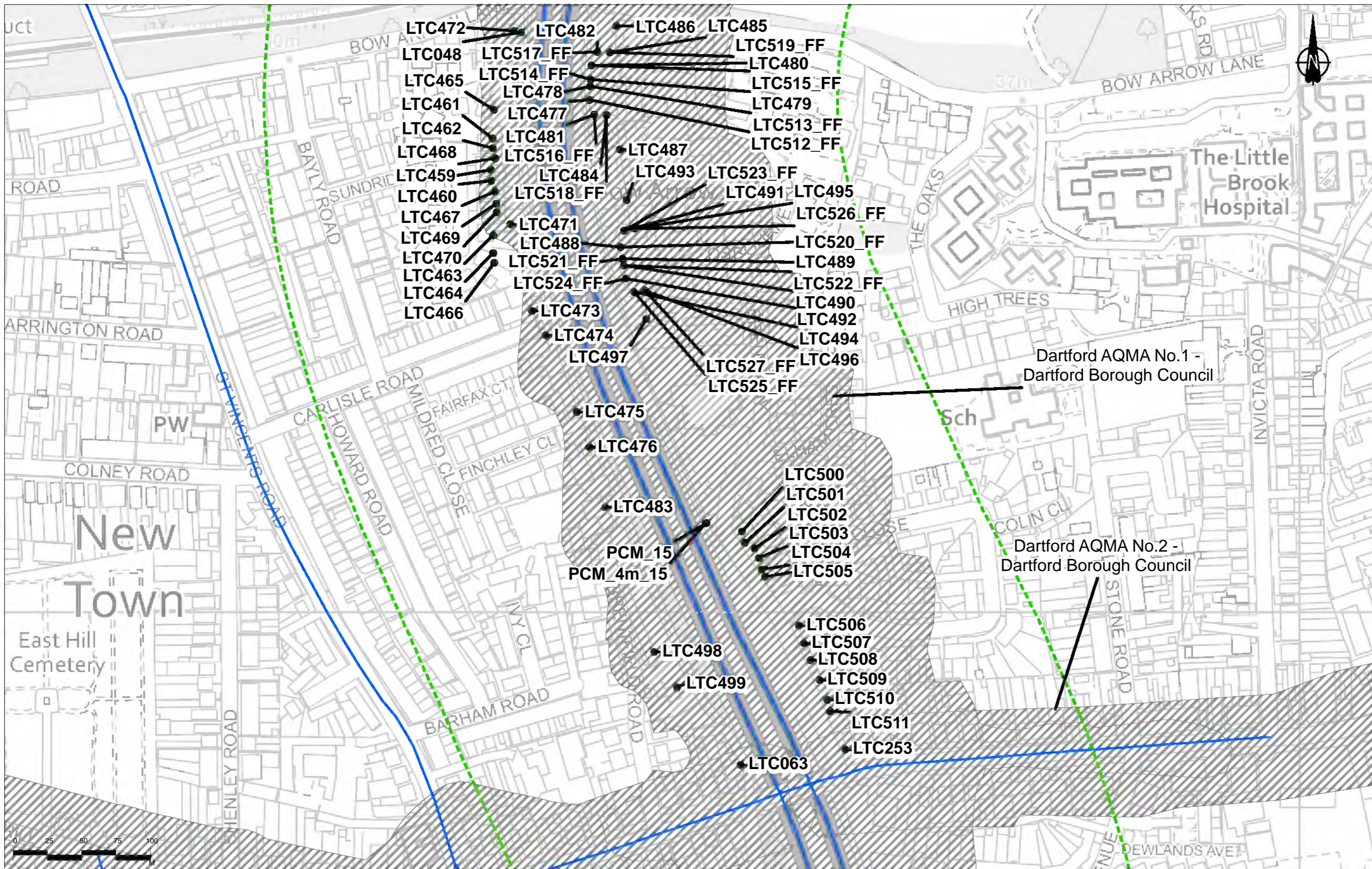

Contains public sector information licensed under the Open Government Licence v3.0

| Rev | Status | Rev. Date | Purpose of revision | Drawn | Chkd | Apprv |
|-----|--------|------------|---------------------|-------|------|-------|
| P02 | S2 | 19/10/2022 | DCO Application | CD | MS | PM |

Legend

| | | | | | |
|--|------------------------------------|--|---|--|---|
| | Route Alignment | | Ancient Woodland (AW) | | Ramsar Site (RAMSAR) |
| | Order Limits | | Local Nature Reserve (LNR) | | Special Areas of Conservation (SAC) |
| | District Borough Boundary | | Local Wildlife Site (LWS)/Site of Importance for Nature Conservation (SINC) | | Sites of Special Scientific Interest (SSSI) |
| | Study Area | | National Nature Reserve (NNR) | | Roadside Nature Reserve (RNR) |
| | Operational Modelled Road | | | | |
| | Air Quality Management Area (AQMA) | | | | |

| | | | |
|--|--|--|--------------------------------------|
| | Veteran Tree | | Perceptible decrease > AQS objective |
| | Operational Human Receptors | | Perceptible increase > AQS objective |
| | Project Change in Annual Mean NO ₂ at Human Receptors | | Receptor Demolished with Project |
| | Imperceptible change | | Short-term AQS Objective Receptor |
| | Perceptible decrease | | Operational Ecological Receptor |
| | | | Ecological Receptor |
| | | | Epping Forest (SAC Gridded Receptor) |
| | | | Ecological Transects |

| | | | |
|--|--|--|--------------------------------------|
| | Veteran Tree | | Perceptible decrease > AQS objective |
| | Operational Human Receptors | | Perceptible increase > AQS objective |
| | Project Change in Annual Mean NO ₂ at Human Receptors | | Receptor Demolished with Project |
| | Imperceptible change | | Short-term AQS Objective Receptor |
| | Perceptible decrease | | Operational Ecological Receptor |
| | | | Ecological Receptor |
| | | | Epping Forest (SAC Gridded Receptor) |
| | | | Ecological Transects |

| | | | |
|--|--|--|--------------------------------------|
| | Veteran Tree | | Perceptible decrease > AQS objective |
| | Operational Human Receptors | | Perceptible increase > AQS objective |
| | Project Change in Annual Mean NO ₂ at Human Receptors | | Receptor Demolished with Project |
| | Imperceptible change | | Short-term AQS Objective Receptor |
| | Perceptible decrease | | Operational Ecological Receptor |
| | | | Ecological Receptor |
| | | | Epping Forest (SAC Gridded Receptor) |
| | | | Ecological Transects |

| | | | |
|--|--|--|--------------------------------------|
| | Veteran Tree | | Perceptible decrease > AQS objective |
| | Operational Human Receptors | | Perceptible increase > AQS objective |
| | Project Change in Annual Mean NO ₂ at Human Receptors | | Receptor Demolished with Project |
| | Imperceptible change | | Short-term AQS Objective Receptor |
| | Perceptible decrease | | Operational Ecological Receptor |
| | | | Ecological Receptor |
| | | | Epping Forest (SAC Gridded Receptor) |
| | | | Ecological Transects |

| | | | |
|--|--|--|--------------------------------------|
| | Veteran Tree | | Perceptible decrease > AQS objective |
| | Operational Human Receptors | | Perceptible increase > AQS objective |
| | Project Change in Annual Mean NO ₂ at Human Receptors | | Receptor Demolished with Project |
| | Imperceptible change | | Short-term AQS Objective Receptor |
| | Perceptible decrease | | Operational Ecological Receptor |
| | | | Ecological Receptor |
| | | | Epping Forest (SAC Gridded Receptor) |
| | | | Ecological Transects |



Client: national highways

Project: LOWER THAMES CROSSING

| | | | | | |
|-----------------------------|--|---------------|---------|----------|-----|
| Status | DCO Application | Original Size | A3 | Revision | P02 |
| Application Document Number | TR010032/APP/6.2 | Scale | 1:2,500 | | |
| Drawing Title | Figure 5.6 - Operational Phase Receptors and Results | | | | |
| | Page 45 of 83 | | | | |
| Drawing Number | HE540039-CJV-EAQ-SZP_EGNE00000000-DR-LE-50012 | | | | |

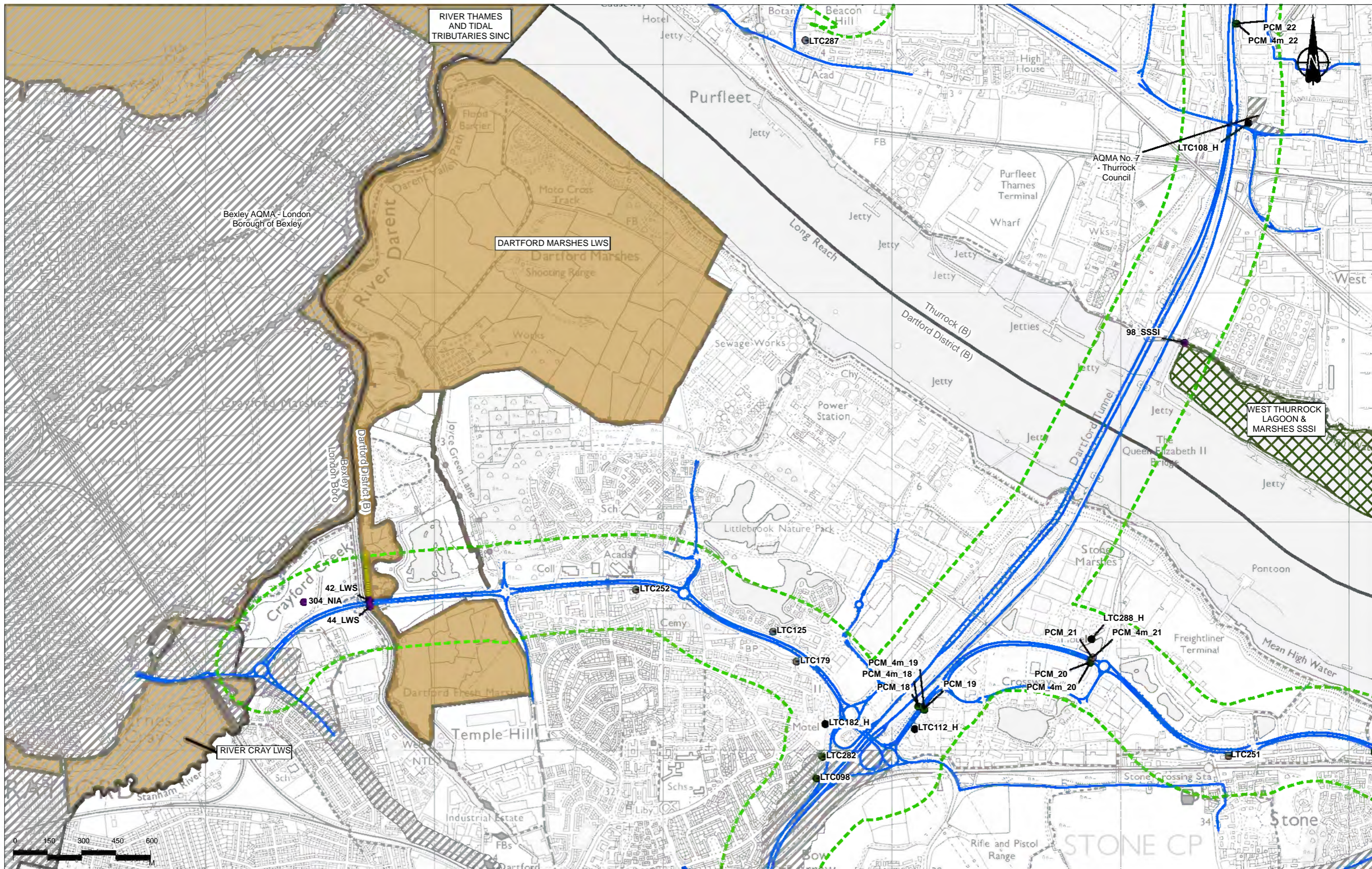

Contains Ordnance Survey data. © Crown copyright and database rights 2022. Ordnance Survey 100030421. Contains public sector information licensed under the Open Government Licence v3.0

| Rev | Status | Rev. Date | Purpose of revision | Drawn | Chkd | Apprvd |
|-----|--------|------------|---------------------|-------|------|--------|
| P02 | S2 | 19/10/2022 | DCO Application | CD | MS | PM |

Legend

| | | | |
|--|------------------------------------|--|---|
| | Route Alignment | | Ancient Woodland (AW) |
| | Order Limits | | Local Nature Reserve (LNR) |
| | District Borough Boundary | | Local Wildlife Site (LWS)/Site of Importance for Nature Conservation (SINC) |
| | Study Area | | Sites of Special Scientific Interest (SSSI) |
| | Operational Modelled Road | | Roadside Nature Reserve (RNR) |
| | Air Quality Management Area (AQMA) | | National Nature Reserve (NNR) |

| | | | |
|--|---|--|--|
| | Ramsar Site (RAMSAR) | | Veteran Tree |
| | Special Areas of Conservation (SAC) | | Operational Human Receptors |
| | Sites of Special Scientific Interest (SSSI) | | Project Change in Annual Mean NO ₂ at Human Receptors |
| | Roadside Nature Reserve (RNR) | | Imperceptible change |
| | National Nature Reserve (NNR) | | Perceptible decrease |

| | | | |
|--|--------------------------------------|--|--------------------------------------|
| | Perceptible decrease > AQS objective | | Short-term AQS Objective Receptor |
| | Perceptible increase | | Operational Ecological Receptors |
| | Perceptible increase > AQS objective | | Ecological Receptor |
| | Receptor Demolished with Project | | Epping Forest (SAC Gridded Receptor) |
| | | | Ecological Transects |

| | |
|--|--|
| | Veteran Tree |
| | Operational Human Receptors |
| | Project Change in Annual Mean NO ₂ at Human Receptors |
| | Imperceptible change |
| | Perceptible decrease |

| | |
|--|--------------------------------------|
| | Perceptible decrease > AQS objective |
| | Perceptible increase |
| | Perceptible increase > AQS objective |
| | Receptor Demolished with Project |

| | |
|--|--------------------------------------|
| | Short-term AQS Objective Receptor |
| | Operational Ecological Receptors |
| | Ecological Receptor |
| | Epping Forest (SAC Gridded Receptor) |
| | Ecological Transects |

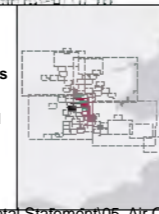

Client: national highways

Project: LOWER THAMES CROSSING

| | | | | | |
|-----------------------------|--|---------------|----------|----------|-----|
| Status | DCO Application | Original Size | A3 | Revision | P02 |
| Application Document Number | TR010032/APP/6.2 | Scale | 1:15,000 | | |
| Drawing Title | Figure 5.6 - Operational Phase Receptors and Results | | | | |
| | Page 46 of 83 | | | | |
| Drawing Number | HE540039-CJV-EAQ-SZP_EGNE0000000-DR-LE-50012 | | | | |

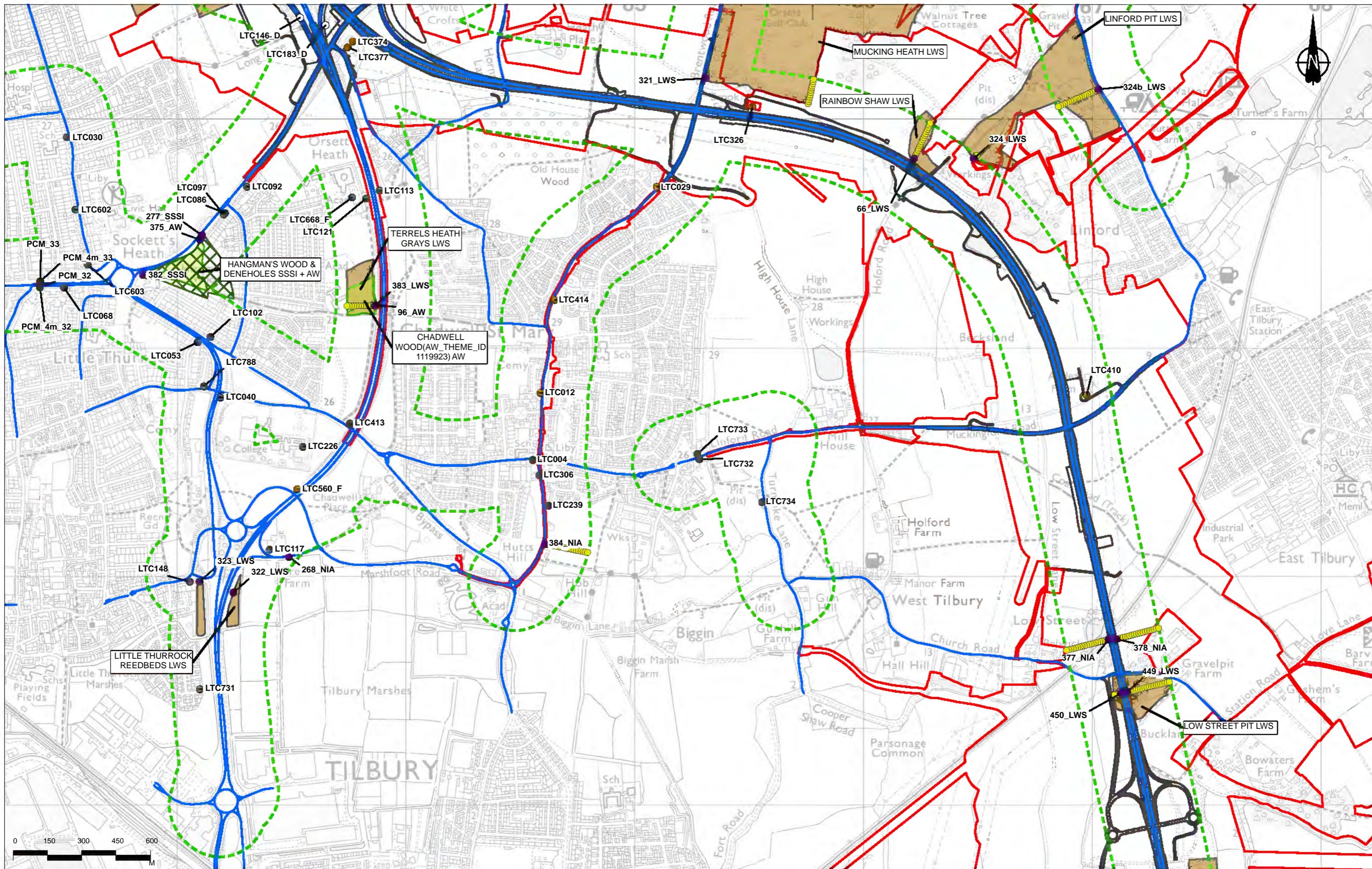

Contains Ordnance Survey data. © Crown copyright and database rights 2022. Ordnance Survey 100030643. Contains public sector information licensed under the Open Government Licence v3.0

| Rev | Status | Rev. Date | Purpose of revision | Drawn | Chkd | Apprv |
|-----|--------|------------|---------------------|-------|------|-------|
| P02 | S2 | 19/10/2022 | DCO Application | CD | MS | PM |

Legend

| | | | | | |
|--|------------------------------------|--|---|--|--|
| | Route Alignment | | Ancient Woodland (AW) | | Ramsar Site (RAMSAR) |
| | Order Limits | | Local Nature Reserve (LNR) | | Special Areas of Conservation (SAC) |
| | District Borough Boundary | | Local Wildlife Site (LWS)/Site of Importance for Nature Conservation (SINC) | | Sites of Special Scientific Interest (SSSI) |
| | Study Area | | National Nature Reserve (NNR) | | Roadside Nature Reserve (RNR) |
| | Operational Modelled Road | | | | Veteran Tree |
| | Air Quality Management Area (AQMA) | | | | Operational Human Receptors |
| | | | | | Project Change in Annual Mean NO ₂ at Human Receptors |
| | | | | | Imperceptible change |
| | | | | | Perceptible decrease |
| | | | | | Perceptible decrease > AQS objective |
| | | | | | Perceptible increase |
| | | | | | Perceptible increase > AQS objective |
| | | | | | Receptor Demolished with Project |
| | | | | | Short-term AQS Objective Receptor |
| | | | | | Operational Ecological Receptors |
| | | | | | Ecological Receptor |
| | | | | | Epping Forest (SAC Gridded Receptor) |
| | | | | | Ecological Transects |

| | | | |
|--|--------------------------------------|--|--------------------------------------|
| | Perceptible decrease > AQS objective | | Short-term AQS Objective Receptor |
| | Perceptible increase | | Operational Ecological Receptors |
| | Perceptible increase > AQS objective | | Ecological Receptor |
| | Receptor Demolished with Project | | Epping Forest (SAC Gridded Receptor) |
| | | | Ecological Transects |

| | | | |
|--|--|--|--------------------------------------|
| | Veteran Tree | | Short-term AQS Objective Receptor |
| | Operational Human Receptors | | Operational Ecological Receptors |
| | Project Change in Annual Mean NO ₂ at Human Receptors | | Ecological Receptor |
| | Imperceptible change | | Epping Forest (SAC Gridded Receptor) |
| | Perceptible decrease | | Ecological Transects |

| | | | |
|--|--|--|--------------------------------------|
| | Veteran Tree | | Short-term AQS Objective Receptor |
| | Operational Human Receptors | | Operational Ecological Receptors |
| | Project Change in Annual Mean NO ₂ at Human Receptors | | Ecological Receptor |
| | Imperceptible change | | Epping Forest (SAC Gridded Receptor) |
| | Perceptible decrease | | Ecological Transects |

| | | | |
|--|--|--|--------------------------------------|
| | Veteran Tree | | Short-term AQS Objective Receptor |
| | Operational Human Receptors | | Operational Ecological Receptors |
| | Project Change in Annual Mean NO ₂ at Human Receptors | | Ecological Receptor |
| | Imperceptible change | | Epping Forest (SAC Gridded Receptor) |
| | Perceptible decrease | | Ecological Transects |

| | | | |
|--|--|--|--------------------------------------|
| | Veteran Tree | | Short-term AQS Objective Receptor |
| | Operational Human Receptors | | Operational Ecological Receptors |
| | Project Change in Annual Mean NO ₂ at Human Receptors | | Ecological Receptor |
| | Imperceptible change | | Epping Forest (SAC Gridded Receptor) |
| | Perceptible decrease | | Ecological Transects |

national highways

LOWER THAMES CROSSING

| | | | | | |
|-----------------------------|--|---------------|----------|----------|-----|
| Status | DCO Application | Original Size | A3 | Revision | P02 |
| Application Document Number | TR010032/APP/6.2 | Scale | 1:15,000 | | |
| Drawing Title | Figure 5.6 - Operational Phase Receptors and Results | | | | |
| | Page 47 of 83 | | | | |
| Drawing Number | HE540039-CJV-EAQ-SZP_EGNE00000000-DR-LE-50012 | | | | |

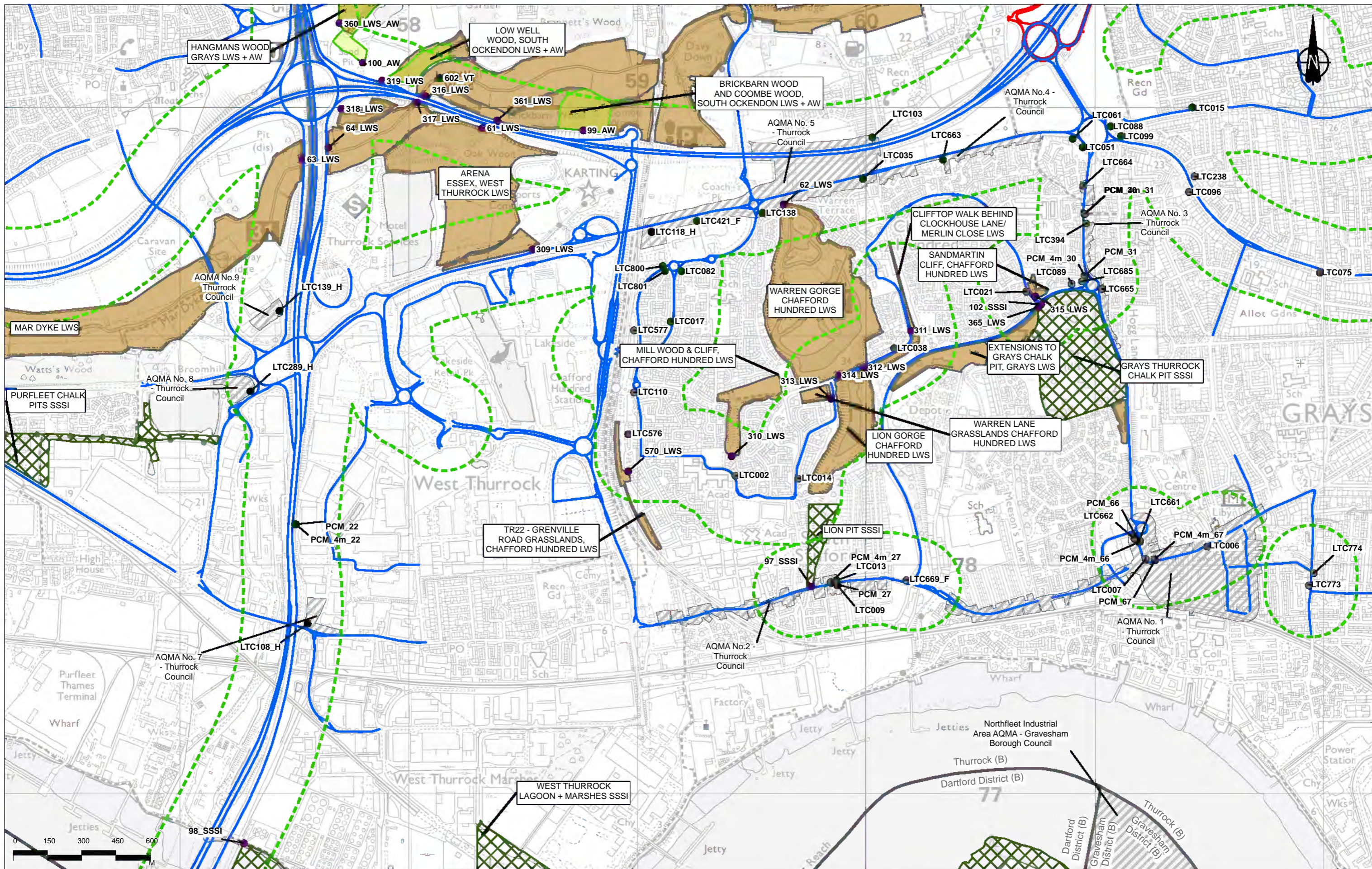

| | | | | | | |
|-----|--------|------------|---------------------|-------|------|-------|
| PO2 | S2 | 19/10/2022 | DCO Application | CD | MS | PM |
| Rev | Status | Rev. Date | Purpose of revision | Drawn | Chkd | Apprv |

| | | | |
|--|------------------------------------|--|---|
| | Route Alignment | | Ancient Woodland (AW) |
| | Order Limits | | Local Nature Reserve (LNR) |
| | District Borough Boundary | | Local Wildlife Site (LWS)/Site of Importance for Nature Conservation (SINC) |
| | Study Area | | Sites of Special Scientific Interest (SSSI) |
| | Operational Modelled Road | | Roadside Nature Reserve (RNR) |
| | Air Quality Management Area (AQMA) | | National Nature Reserve (NNR) |

| | | | |
|--|---|--|--|
| | Ramsar Site (RAMSAR) | | Veteran Tree |
| | Special Areas of Conservation (SAC) | | Operational Human Receptors |
| | Sites of Special Scientific Interest (SSSI) | | Project Change in Annual Mean NO ₂ at Human Receptors |
| | Roadside Nature Reserve (RNR) | | Imperceptible change |
| | National Nature Reserve (NNR) | | Perceptible decrease |

| | | | |
|--|--------------------------------------|--|--------------------------------------|
| | Perceptible decrease > AQS objective | | Short-term AQS Objective Receptor |
| | Perceptible increase | | Ecological Receptor |
| | Perceptible increase > AQS objective | | Epping Forest (SAC Gridded Receptor) |
| | Receptor Demolished with Project | | Ecological Transects |

| | |
|--|--|
| | Veteran Tree |
| | Operational Human Receptors |
| | Project Change in Annual Mean NO ₂ at Human Receptors |
| | Imperceptible change |
| | Perceptible decrease |

| | |
|--|--------------------------------------|
| | Perceptible decrease > AQS objective |
| | Perceptible increase |
| | Perceptible increase > AQS objective |
| | Receptor Demolished with Project |

| | |
|--|--------------------------------------|
| | Short-term AQS Objective Receptor |
| | Ecological Receptor |
| | Epping Forest (SAC Gridded Receptor) |
| | Ecological Transects |

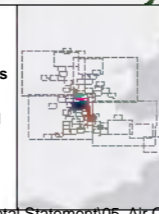

national highways

Client: **national highways**

Project: **LOWER THAMES CROSSING**

| | | | | | |
|-----------------------------|--|---------------|----------|----------|-----|
| Status | DCO Application | Original Size | A3 | Revision | P02 |
| Application Document Number | TR010032/APP/6.2 | Scale | 1:15,000 | | |
| Drawing Title | Figure 5.6 - Operational Phase Receptors and Results | | | | |
| Drawing Number | HE540039-CJV-EAQ-SZP_EGNE0000000-DR-LE-50012 | | | | |

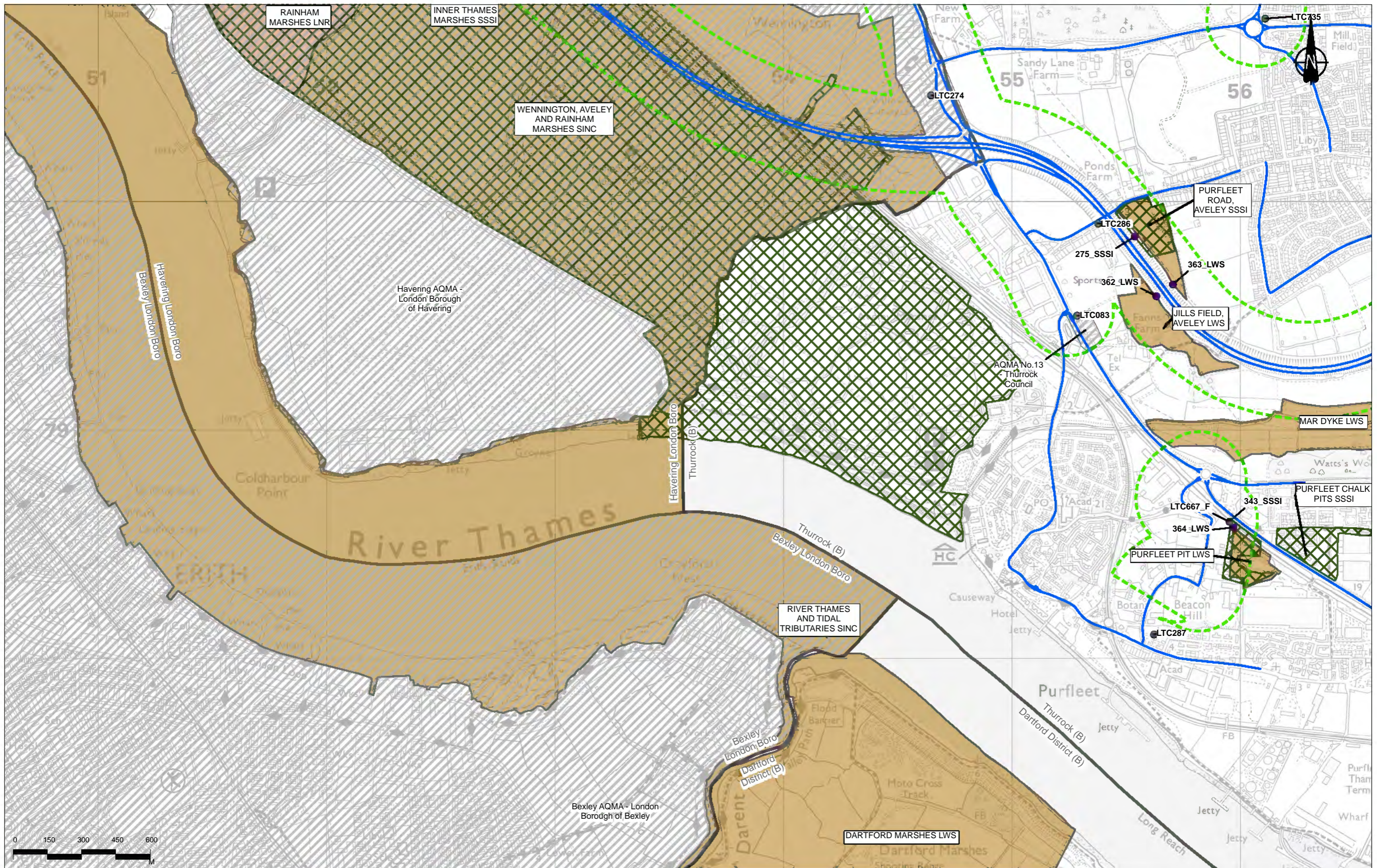

0 150 300 450 600 M

| | | | | | | |
|-----|--------|------------|---------------------|-------|---------|----------|
| P02 | S2 | 19/10/2022 | DCO Application | CD | MS | PM |
| Rev | Status | Rev. Date | Purpose of revision | Drawn | Checked | Approved |

Legend

| | | | | | |
|--|------------------------------------|--|---|--|---|
| | Route Alignment | | Ancient Woodland (AW) | | Ramsar Site (RAMSAR) |
| | Order Limits | | Local Nature Reserve (LNR) | | Special Areas of Conservation (SAC) |
| | District Borough Boundary | | Local Wildlife Site (LWS)/Site of Importance for Nature Conservation (SINC) | | Sites of Special Scientific Interest (SSSI) |
| | Study Area | | National Nature Reserve (NNR) | | Roadside Nature Reserve (RNR) |
| | Operational Modelled Road | | | | |
| | Air Quality Management Area (AQMA) | | | | |

| | | | |
|--|--|--|--------------------------------------|
| | Veteran Tree | | Perceptible decrease > AQS objective |
| | Operational Human Receptors | | Perceptible increase |
| | Project Change in Annual Mean NO ₂ at Human Receptors | | Perceptible increase > AQS objective |
| | Imperceptible change | | Receptor Demolished with Project |
| | Perceptible decrease | | |

| | | | |
|--|-----------------------------------|--|--------------------------------------|
| | Short-term AQS Objective Receptor | | Ecological Receptor |
| | Ecological Receptor | | Epping Forest (SAC Gridded Receptor) |
| | Ecological Receptor | | Ecological Transects |

| | |
|--|--|
| | Veteran Tree |
| | Operational Human Receptors |
| | Project Change in Annual Mean NO ₂ at Human Receptors |
| | Imperceptible change |
| | Perceptible decrease |

| | |
|--|--------------------------------------|
| | Perceptible decrease > AQS objective |
| | Perceptible increase |
| | Perceptible increase > AQS objective |
| | Receptor Demolished with Project |

| | |
|--|--------------------------------------|
| | Short-term AQS Objective Receptor |
| | Ecological Receptor |
| | Epping Forest (SAC Gridded Receptor) |
| | Ecological Receptor |
| | Ecological Transects |

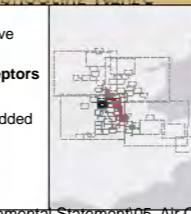

Client: **national highways**

Project: **LOWER THAMES CROSSING**

| | | | |
|-----------------------------|--|---------------|----------|
| Status | DCO Application | Original Size | Revision |
| Application Document Number | TR010032/APP/6.2 | A3 | P02 |
| Drawing Title | Figure 5.6 - Operational Phase Receptors and Results | | |
| | Page 49 of 83 | | |
| Drawing Number | HE540039-CJV-EAQ-SZP_EGNE00000000-DR-LE-50012 | | |

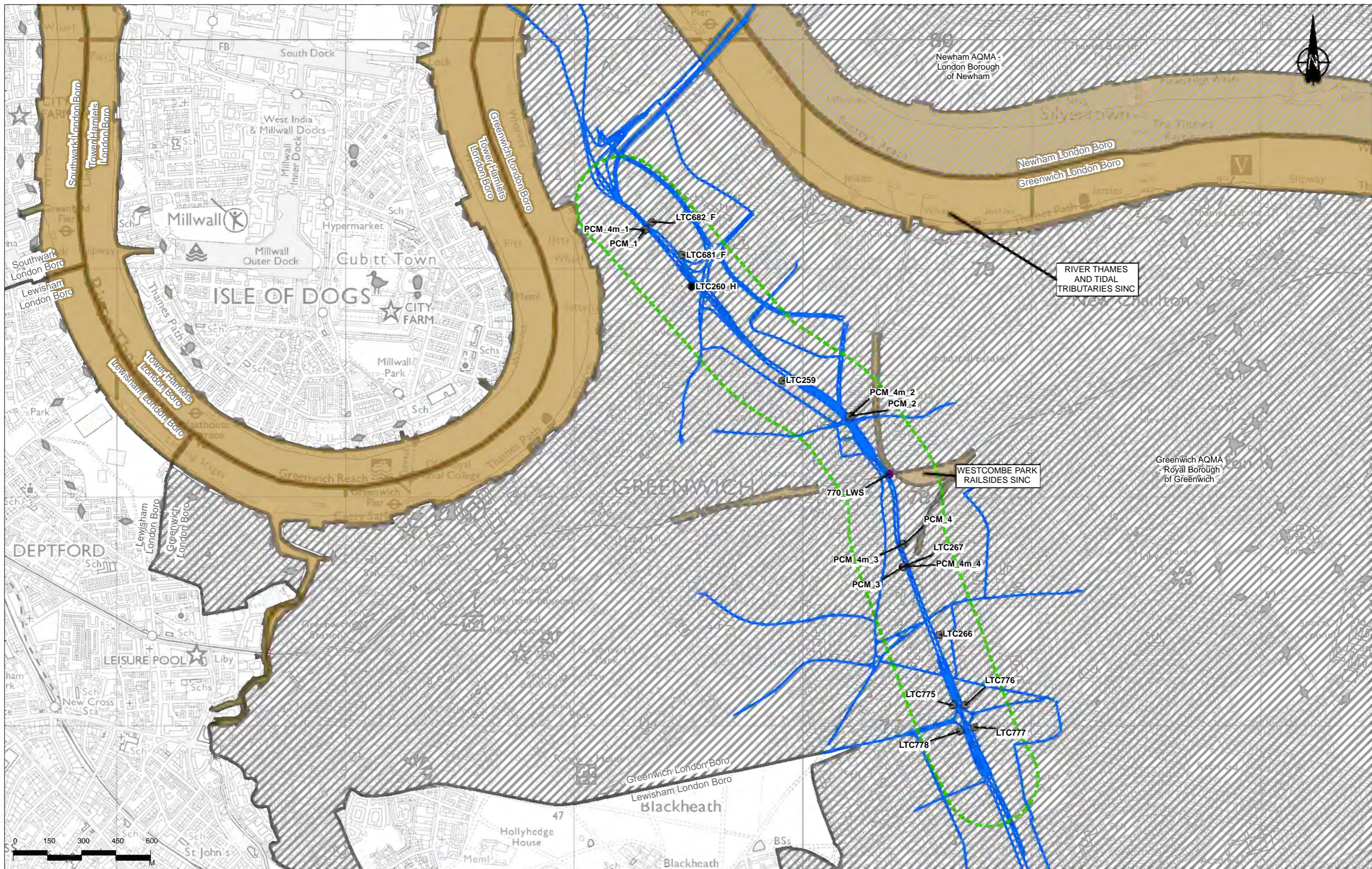

Contains Ordnance Survey data. © Crown copyright and database rights 2022. Ordnance Survey 100030648. Contains public sector information licensed under the Open Government Licence v3.0

| Rev | Status | Rev. Date | Purpose of revision | Drawn | Chkd | Apprv |
|-----|--------|------------|---------------------|-------|------|-------|
| P02 | S2 | 19/10/2022 | DCO Application | CD | MS | PM |

Legend

| | | | | | |
|--|------------------------------------|--|---|--|---|
| | Route Alignment | | Ancient Woodland (AW) | | Ramsar Site (RAMSAR) |
| | Order Limits | | Local Nature Reserve (LNR) | | Special Areas of Conservation (SAC) |
| | District Borough Boundary | | Local Wildlife Site (LWS)/Site of Importance for Nature Conservation (SINC) | | Sites of Special Scientific Interest (SSSI) |
| | Study Area | | National Nature Reserve (NNR) | | Roadside Nature Reserve (RNR) |
| | Operational Modelled Road | | | | |
| | Air Quality Management Area (AQMA) | | | | |

| | | | |
|--|--|--|--------------------------------------|
| | Veteran Tree | | Perceptible decrease > AQS objective |
| | Operational Human Receptors | | Perceptible increase > AQS objective |
| | Project Change in Annual Mean NO ₂ at Human Receptors | | Receptor Demolished with Project |
| | Imperceptible change | | |
| | Perceptible decrease | | |

| | | | |
|--|-----------------------------------|--|--------------------------------------|
| | Short-term AQS Objective Receptor | | Ecological Receptor |
| | Operational Ecological Receptors | | Epping Forest (SAC Gridded Receptor) |
| | Ecological Receptor | | Ecological Transects |

| | |
|--|--------------------------------------|
| | Perceptible decrease > AQS objective |
| | Perceptible increase > AQS objective |
| | Perceptible increase > AQS objective |
| | Receptor Demolished with Project |

| | |
|--|--------------------------------------|
| | Short-term AQS Objective Receptor |
| | Operational Ecological Receptors |
| | Ecological Receptor |
| | Epping Forest (SAC Gridded Receptor) |
| | Ecological Transects |

| | |
|--|--------------------------------------|
| | Perceptible decrease > AQS objective |
| | Perceptible increase > AQS objective |
| | Perceptible increase > AQS objective |
| | Receptor Demolished with Project |

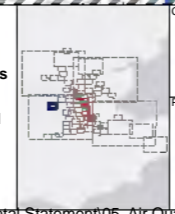

national highways

Project: LOWER THAMES CROSSING

| | | | | | |
|-----------------------------|--|---------------|----------|----------|-----|
| Status | DCO Application | Original Size | A3 | Revision | P02 |
| Application Document Number | TR010032/APP/6.2 | Scale | 1:15,000 | | |
| Drawing Title | Figure 5.6 - Operational Phase Receptors and Results | | | | |
| | Page 50 of 83 | | | | |
| Drawing Number | HE540039-CJV-EAQ-SZP_EGNE0000000-DR-LE-50012 | | | | |

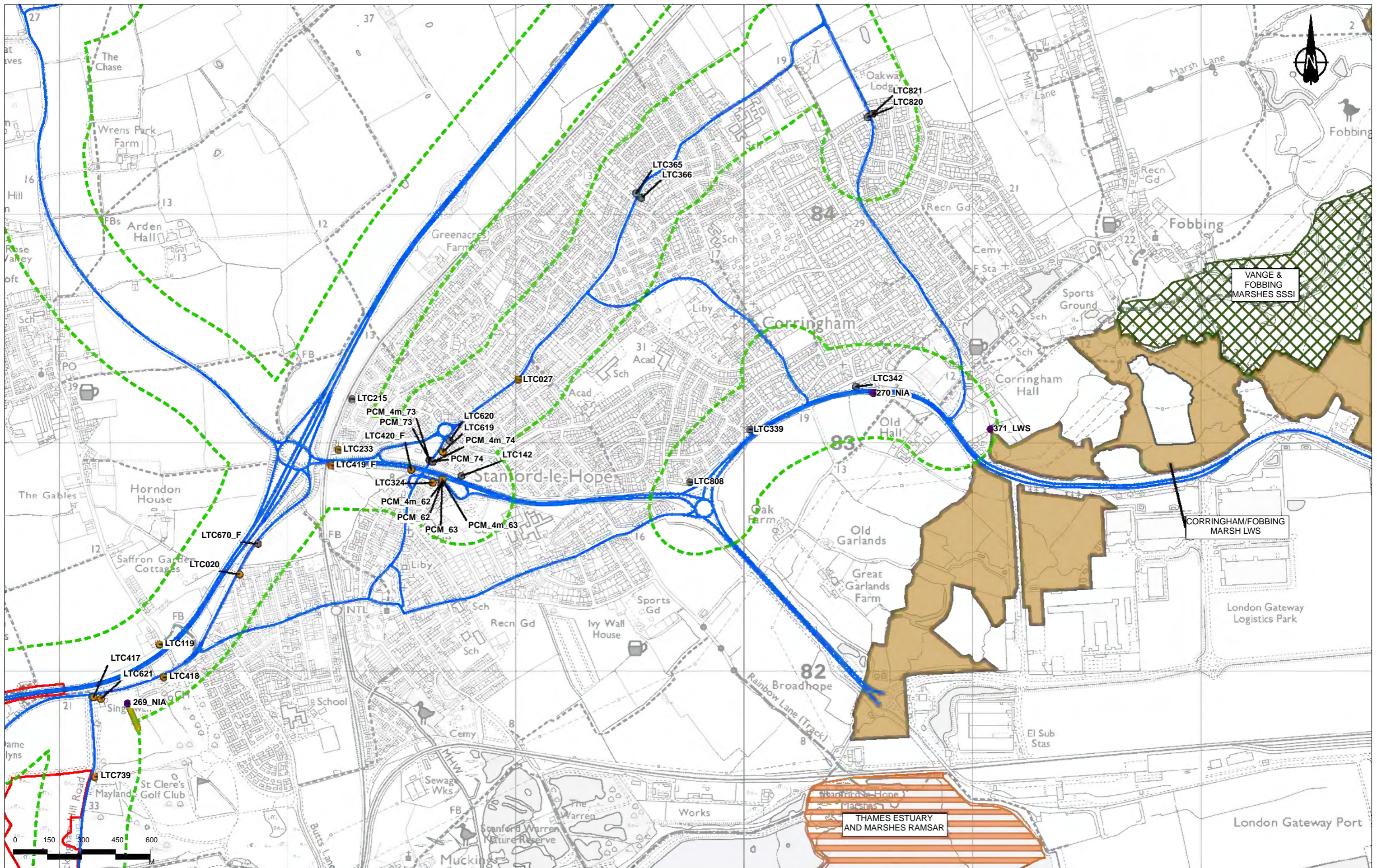

Contains Ordnance Survey data. © Crown copyright and database rights 2022. Ordnance Survey 100035843. Contains public sector information licensed under the Open Government Licence v3.0

| Rev | Status | Rev. Date | Purpose of revision | Drawn | Chkd | Apprv |
|-----|--------|------------|---------------------|-------|------|-------|
| P02 | S2 | 19/10/2022 | DCO Application | CD | MS | PM |

Legend

| | | | |
|--|------------------------------------|--|---|
| | Route Alignment | | Ancient Woodland (AW) |
| | Order Limits | | Local Nature Reserve (LNR) |
| | District Borough Boundary | | Local Wildlife Site (LWS)/Site of Importance for Nature Conservation (SINC) |
| | Study Area | | Sites of Special Scientific Interest (SSSI) |
| | Operational Modelled Road | | Roadside Nature Reserve (RNR) |
| | Air Quality Management Area (AQMA) | | National Nature Reserve (NNR) |

| | | | |
|--|---|--|--|
| | Ramsar Site (RAMSAR) | | Veteran Tree |
| | Special Areas of Conservation (SAC) | | Operational Human Receptors |
| | Sites of Special Scientific Interest (SSSI) | | Project Change in Annual Mean NO ₂ at Human Receptors |
| | Roadside Nature Reserve (RNR) | | Imperceptible change |
| | | | Perceptible decrease |

| | | | |
|--|--------------------------------------|--|--------------------------------------|
| | Perceptible decrease > AQS objective | | Short-term AQS Objective Receptor |
| | Perceptible increase | | Operational Ecological Receptors |
| | Perceptible increase > AQS objective | | Ecological Receptor |
| | Receptor Demolished with Project | | Epping Forest (SAC Gridded Receptor) |
| | | | Ecological Transects |

| | |
|--|--------------------------------------|
| | Perceptible decrease > AQS objective |
| | Perceptible increase |
| | Perceptible increase > AQS objective |
| | Receptor Demolished with Project |
| | Ecological Transects |

| | |
|--|--------------------------------------|
| | Short-term AQS Objective Receptor |
| | Operational Ecological Receptors |
| | Ecological Receptor |
| | Epping Forest (SAC Gridded Receptor) |
| | Ecological Transects |

| | |
|--|--------------------------------------|
| | Perceptible decrease > AQS objective |
| | Perceptible increase |
| | Perceptible increase > AQS objective |
| | Receptor Demolished with Project |
| | Ecological Transects |

| | |
|--|--------------------------------------|
| | Short-term AQS Objective Receptor |
| | Operational Ecological Receptors |
| | Ecological Receptor |
| | Epping Forest (SAC Gridded Receptor) |
| | Ecological Transects |

Client: national highways

Project: LOWER THAMES CROSSING

| | | | | | |
|-----------------------------|--|---------------|----------|----------|-----|
| Status | DCO Application | Original Size | A3 | Revision | P02 |
| Application Document Number | TR010032/APP/6.2 | Scale | 1:15,000 | | |
| Drawing Title | Figure 5.6 - Operational Phase Receptors and Results | | | | |
| | Page 51 of 83 | | | | |
| Drawing Number | HE540039-CJV-EAQ-SZP_EGNE0000000-DR-LE-50012 | | | | |

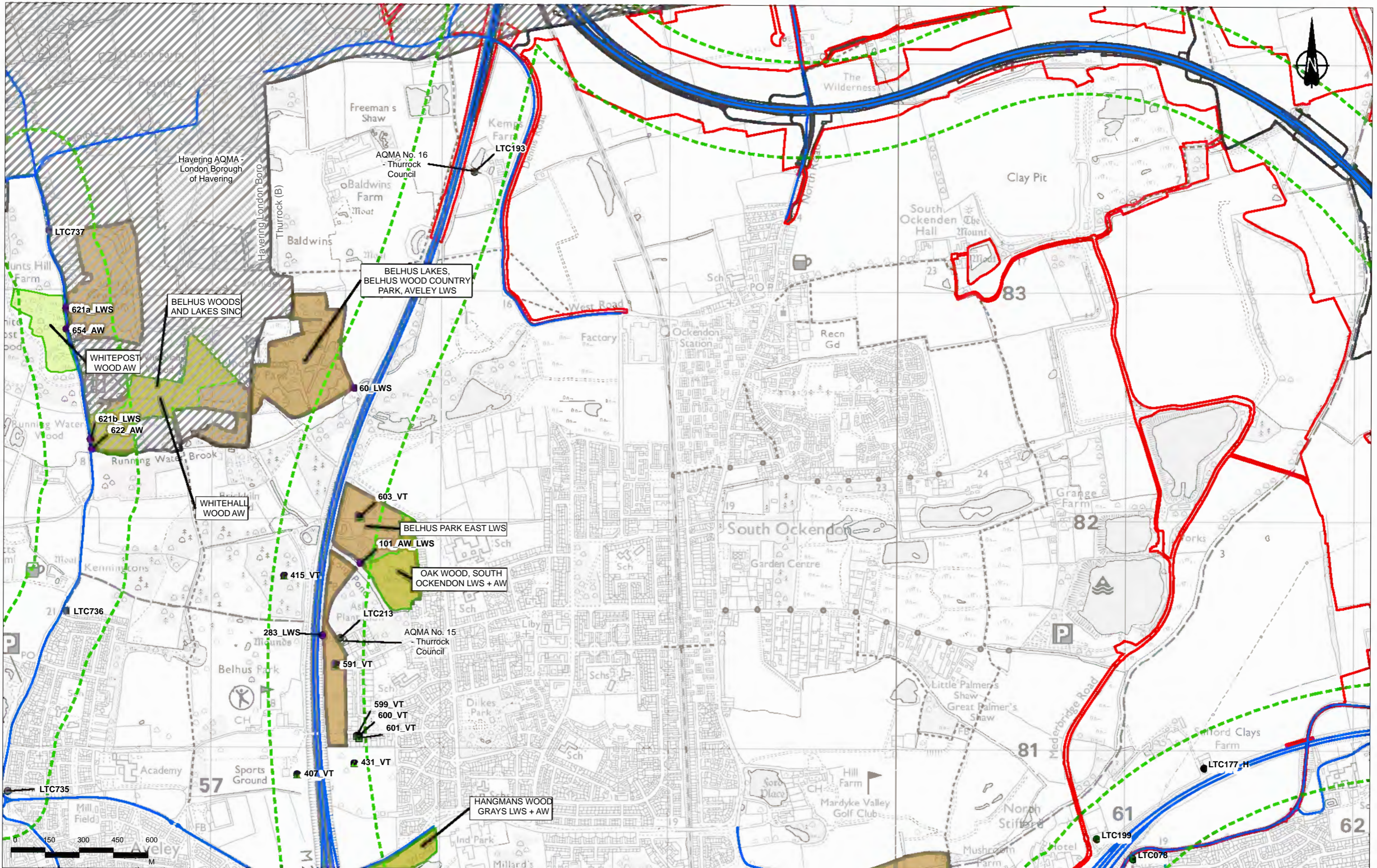

| Rev | Status | Rev. Date | Purpose of revision | Drawn | Checked | Approved |
|-----|--------|------------|---------------------|-------|---------|----------|
| P02 | S2 | 19/10/2022 | DCO Application | CD | MS | PM |

| Legend | |
|--------|---|
| | Route Alignment |
| | Order Limits |
| | District Borough Boundary |
| | Study Area |
| | Operational Modelled Road |
| | Air Quality Management Area (AQMA) |
| | Ancient Woodland (AW) |
| | Local Nature Reserve (LNR) |
| | Local Wildlife Site (LWS)/Site of Importance for Nature Conservation (SINC) |
| | National Nature Reserve (NNR) |
| | Ramsar Site (RAMSAR) |
| | Special Areas of Conservation (SAC) |
| | Sites of Special Scientific Interest (SSSI) |
| | Roadside Nature Reserve (RNR) |
| | Veteran Tree |
| | Operational Human Receptors |
| | Project Change in Annual Mean NO ₂ at Human Receptors |
| | Imperceptible change |
| | Perceptible decrease |
| | Perceptible decrease > AQS objective |
| | Perceptible increase |
| | Perceptible increase > AQS objective |
| | Receptor Demolished with Project |
| | Short-term AQS Objective Receptor |
| | Operational Ecological Receptors |
| | Ecological Receptor |
| | Epping Forest (SAC Gridded Receptor) |
| | Ecological Transects |

| | |
|--|--------------------------------------|
| | Perceptible decrease > AQS objective |
| | Perceptible increase |
| | Perceptible increase > AQS objective |
| | Receptor Demolished with Project |
| | Short-term AQS Objective Receptor |
| | Operational Ecological Receptors |
| | Ecological Receptor |
| | Epping Forest (SAC Gridded Receptor) |
| | Ecological Transects |

| | |
|--|--|
| | Veteran Tree |
| | Operational Human Receptors |
| | Project Change in Annual Mean NO ₂ at Human Receptors |
| | Imperceptible change |
| | Perceptible decrease |

| | |
|--|--------------------------------------|
| | Perceptible decrease > AQS objective |
| | Perceptible increase |
| | Perceptible increase > AQS objective |
| | Receptor Demolished with Project |

| | |
|--|--------------------------------------|
| | Short-term AQS Objective Receptor |
| | Operational Ecological Receptors |
| | Ecological Receptor |
| | Epping Forest (SAC Gridded Receptor) |
| | Ecological Transects |

| | |
|--|--------------------------------------|
| | Perceptible decrease > AQS objective |
| | Perceptible increase |
| | Perceptible increase > AQS objective |
| | Receptor Demolished with Project |

| | |
|--|--------------------------------------|
| | Short-term AQS Objective Receptor |
| | Operational Ecological Receptors |
| | Ecological Receptor |
| | Epping Forest (SAC Gridded Receptor) |
| | Ecological Transects |

national highways

LOWER THAMES CROSSING

DCO Application
 Application Document Number: TR010032/APP/6.2
 Drawing Title: Figure 5.6 - Operational Phase Receptors and Results
 Page 53 of 83
 Drawing Number: HE540039-CJV-EAQ-SZP_EGNE00000000-DR-LE-50012
 Scale: 1:15,000

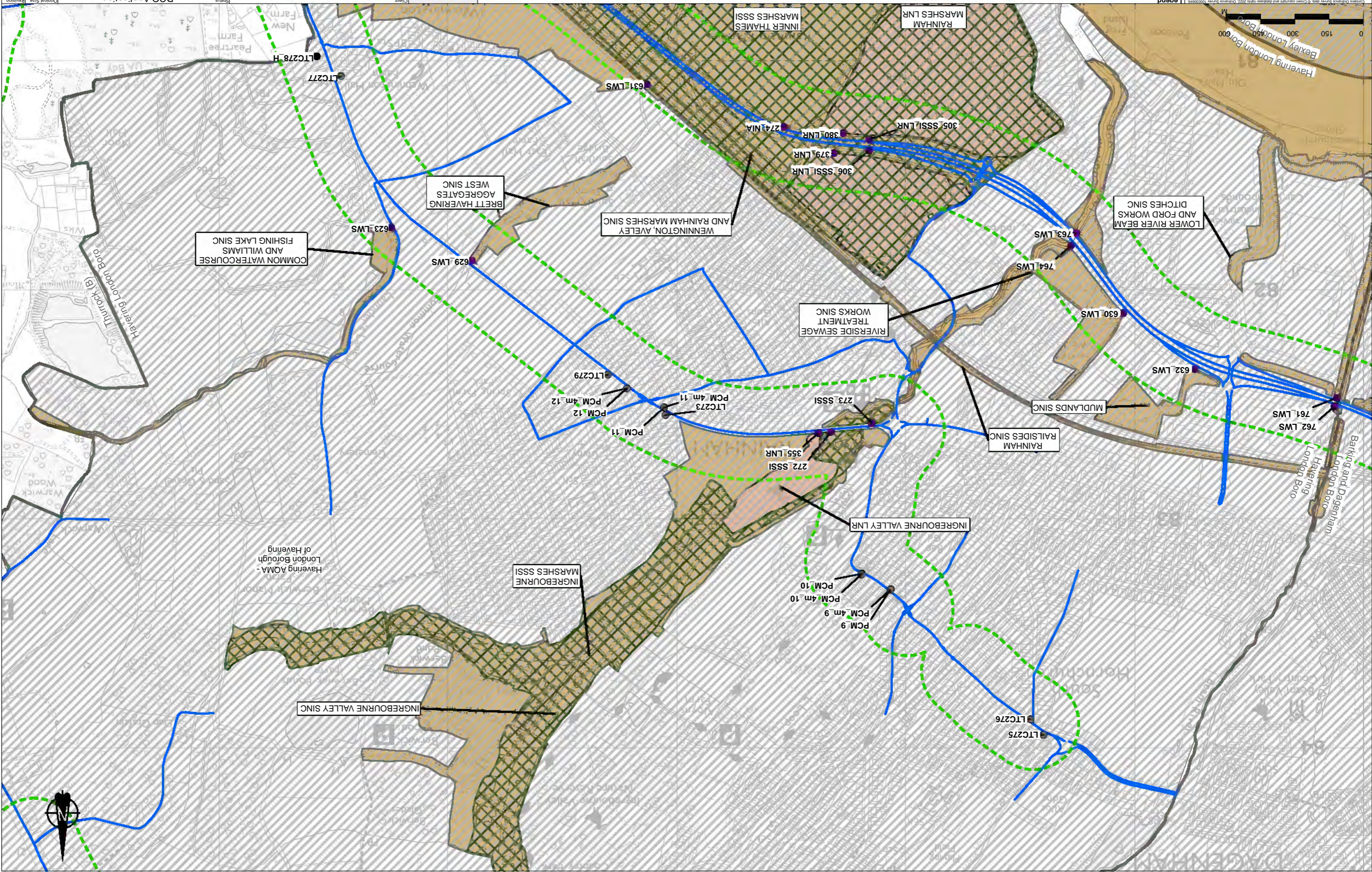

| Rev | Status | Rev. Date | Purpose of revision | Drawn | Checked | Approved |
|-----|--------|------------|---------------------|-------|---------|----------|
| P02 | S2 | 19/10/2022 | DCO Application | CD | MS | PM |

- Legend**
- Route Alignment
 - Order Limits
 - District Borough Boundary
 - Study Area
 - Operational Modelled Road
 - Air Quality Management Area (AQA)
 - Route Alignment
 - Ancient Woodland (AW)
 - Local Nature Reserve (LNR)
 - Local Wildlife Site (LWS)/Site of Importance for Nature Conservation (SINC)
 - National Nature Reserve (NNR)
 - Ramsar Site (RAMSAR)
 - Special Areas of Conservation (SAC)
 - Sites of Special Interest (SSSI)
 - Roadside Nature Reserve (RNR)
 - Veteran Tree
 - Project Change in Annual Mean NO₂
 - Perceptible increase
 - Perceptible decrease
 - Imperceptible change
 - Imperceptible decrease
 - Operational Human Receptors
 - Short-term AQS Objective Receptor
 - Operational Ecological Receptors
 - Ecological Receptor
 - Epping Forest (SAC Girdled Receptor)
 - Ecological Transects

national highways

Client: **LOWER THAMES CROSSING**

Project:

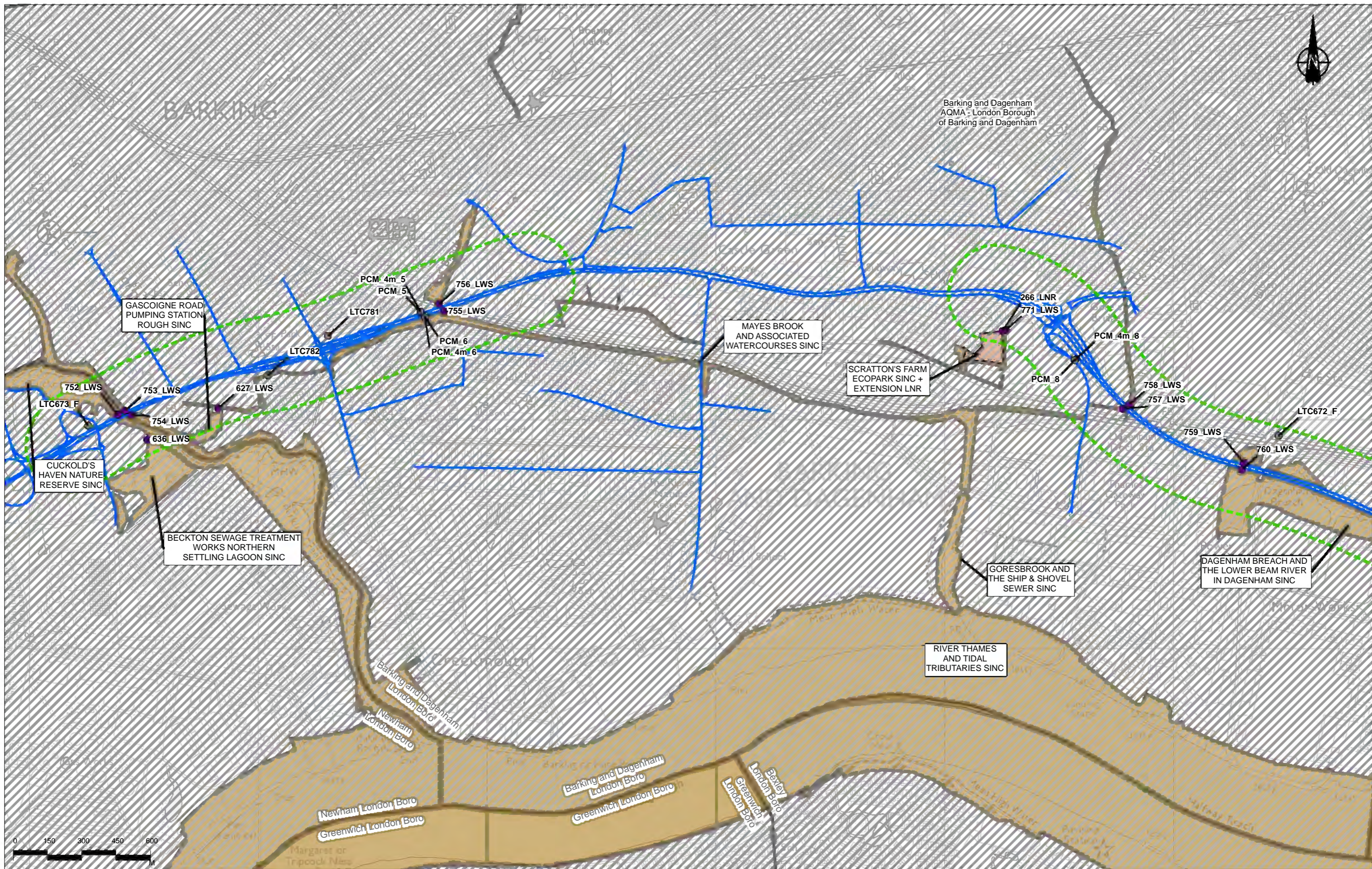

| P02 | S2 | 19/10/2022 | DCO Application | CD | MS | PM |
|-----|--------|------------|---------------------|-------|------|-------|
| Rev | Status | Rev. Date | Purpose of revision | Drawn | Chkd | Apprv |

Legend

| | | | |
|--|------------------------------------|--|---|
| | Route Alignment | | Ancient Woodland (AW) |
| | Order Limits | | Local Nature Reserve (LNR) |
| | District Borough Boundary | | Local Wildlife Site (LWS)/Site of Importance for Nature Conservation (SINC) |
| | Study Area | | National Nature Reserve (NNR) |
| | Operational Modelled Road | | Ramsar Site (RAMSAR) |
| | Air Quality Management Area (AQMA) | | Special Areas of Conservation (SAC) |
| | | | Sites of Special Scientific Interest (SSSI) |
| | | | Roadside Nature Reserve (RNR) |

| | | | |
|--|--|--|--------------------------------------|
| | Veteran Tree | | Perceptible decrease > AQS objective |
| | Operational Human Receptors | | Perceptible increase |
| | Project Change in Annual Mean NO ₂ at Human Receptors | | Perceptible increase > AQS objective |
| | Imperceptible change | | Receptor Demolished with Project |
| | Perceptible decrease | | Short-term AQS Objective Receptor |

| | | | |
|--|---------------------|--|--------------------------------------|
| | Ecological Receptor | | Epping Forest (SAC Gridded Receptor) |
| | Ecological Receptor | | Ecological Transects |

| | |
|--|--------------------------------------|
| | Short-term AQS Objective Receptor |
| | Operational Ecological Receptor |
| | Epping Forest (SAC Gridded Receptor) |
| | Ecological Receptor |
| | Ecological Transects |

| | |
|--|--------------------------------------|
| | Perceptible decrease > AQS objective |
| | Perceptible increase |
| | Perceptible increase > AQS objective |
| | Receptor Demolished with Project |

| | |
|--|--------------------------------------|
| | Short-term AQS Objective Receptor |
| | Operational Ecological Receptor |
| | Epping Forest (SAC Gridded Receptor) |
| | Ecological Receptor |
| | Ecological Transects |

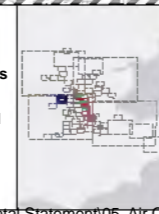

national highways

LOWER THAMES CROSSING

| | | | | | |
|-----------------------------|--|---------------|----------|----------|-----|
| Status | DCO Application | Original Size | A3 | Revision | P02 |
| Application Document Number | TR010032/APP/6.2 | Scale | 1:15,000 | | |
| Drawing Title | Figure 5.6 - Operational Phase Receptors and Results | | | | |
| | Page 55 of 83 | | | | |
| Drawing Number | HE540039-CJV-EAQ-SZP_EGNE0000000-DR-LE-50012 | | | | |

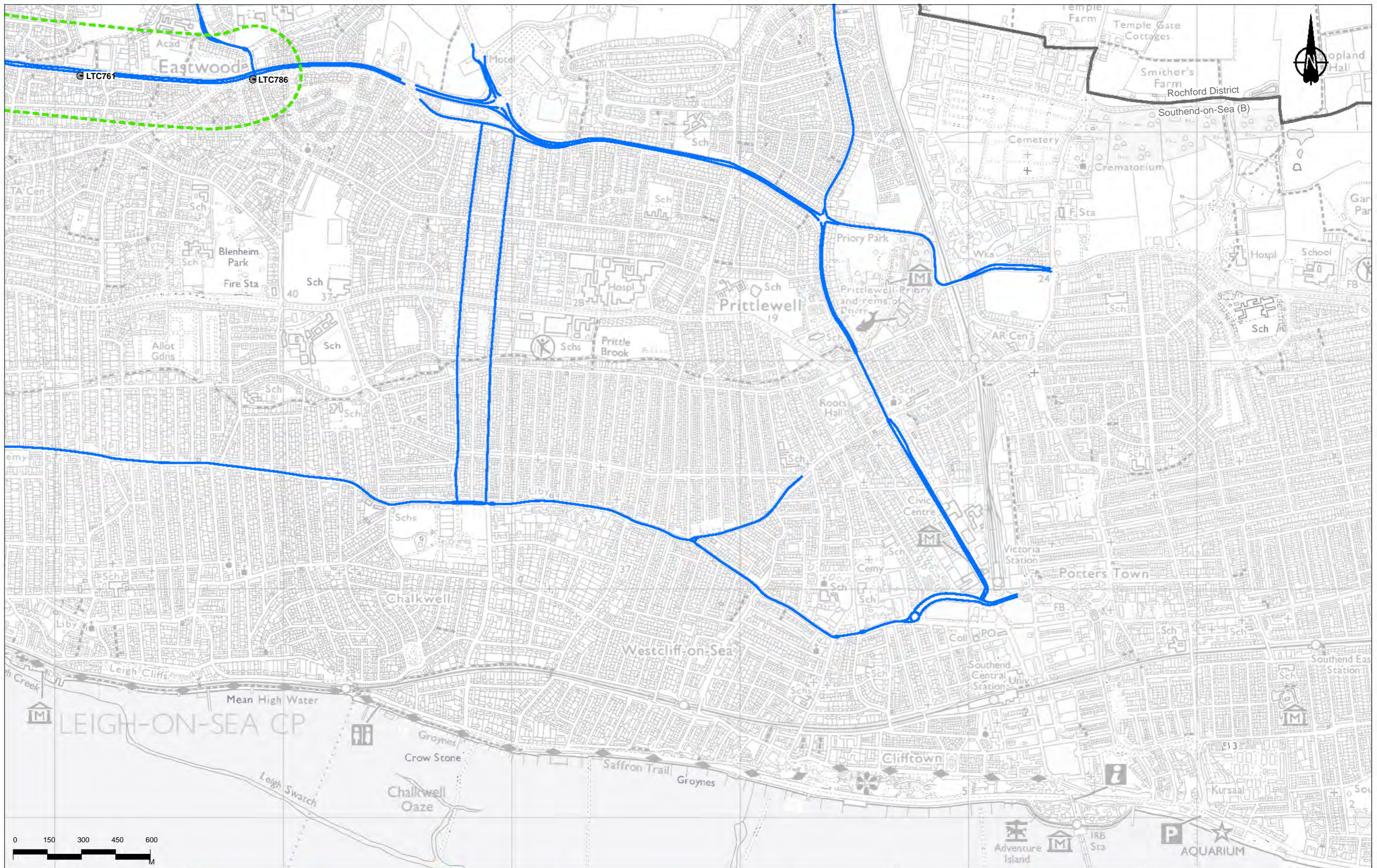

| | | | | |
|---|--------|------------|---------------------|------------------|
| 0 | 150 | 300 | 450 | 600 |
| M | | | | |
| <small>Contains Ordnance Survey data. © Crown copyright and database rights 2022. Ordnance Survey 100030643. Contains public sector information licensed under the Open Government Licence v3.0</small> | | | | |
| P02 | S2 | 19/10/2022 | DCO Application | CD MS PM |
| Rev | Status | Rev. Date | Purpose of revision | Drawn Chkd Apprv |

| Legend | |
|--------|---|
| | Route Alignment |
| | Order Limits |
| | District Borough Boundary |
| | Study Area |
| | Operational Modelled Road |
| | Air Quality Management Area (AQMA) |
| | Ancient Woodland (AW) |
| | Local Nature Reserve (LNR) |
| | Local Wildlife Site (LWS)/Site of Importance for Nature Conservation (SINC) |
| | National Nature Reserve (NNR) |
| | Ramsar Site (RAMSAR) |
| | Special Areas of Conservation (SAC) |
| | Sites of Special Scientific Interest (SSSI) |
| | Roadside Nature Reserve (RNR) |
| | Veteran Tree |
| | Operational Human Receptors |
| | Project Change in Annual Mean NO ₂ at Human Receptors |
| | Imperceptible change |
| | Perceptible decrease |
| | Perceptible decrease > AQS objective |
| | Perceptible increase |
| | Perceptible increase > AQS objective |
| | Receptor Demolished with Project |
| | Short-term AQS Objective Receptor |
| | Operational Ecological Receptors |
| | Ecological Receptor |
| | Epping Forest (SAC Gridded Receptor) |
| | Ecological Transects |

| | |
|--|--|
| | Veteran Tree |
| | Operational Human Receptors |
| | Project Change in Annual Mean NO ₂ at Human Receptors |
| | Imperceptible change |
| | Perceptible decrease |
| | Perceptible decrease > AQS objective |
| | Perceptible increase |
| | Perceptible increase > AQS objective |
| | Receptor Demolished with Project |
| | Short-term AQS Objective Receptor |
| | Operational Ecological Receptors |
| | Ecological Receptor |
| | Epping Forest (SAC Gridded Receptor) |
| | Ecological Transects |

| | |
|--|--|
| | Veteran Tree |
| | Operational Human Receptors |
| | Project Change in Annual Mean NO ₂ at Human Receptors |
| | Imperceptible change |
| | Perceptible decrease |
| | Perceptible decrease > AQS objective |
| | Perceptible increase |
| | Perceptible increase > AQS objective |
| | Receptor Demolished with Project |
| | Short-term AQS Objective Receptor |
| | Operational Ecological Receptors |
| | Ecological Receptor |
| | Epping Forest (SAC Gridded Receptor) |
| | Ecological Transects |

| | |
|--|--|
| | Veteran Tree |
| | Operational Human Receptors |
| | Project Change in Annual Mean NO ₂ at Human Receptors |
| | Imperceptible change |
| | Perceptible decrease |
| | Perceptible decrease > AQS objective |
| | Perceptible increase |
| | Perceptible increase > AQS objective |
| | Receptor Demolished with Project |
| | Short-term AQS Objective Receptor |
| | Operational Ecological Receptors |
| | Ecological Receptor |
| | Epping Forest (SAC Gridded Receptor) |
| | Ecological Transects |

| | |
|--|--|
| | Veteran Tree |
| | Operational Human Receptors |
| | Project Change in Annual Mean NO ₂ at Human Receptors |
| | Imperceptible change |
| | Perceptible decrease |
| | Perceptible decrease > AQS objective |
| | Perceptible increase |
| | Perceptible increase > AQS objective |
| | Receptor Demolished with Project |
| | Short-term AQS Objective Receptor |
| | Operational Ecological Receptors |
| | Ecological Receptor |
| | Epping Forest (SAC Gridded Receptor) |
| | Ecological Transects |

| | |
|--|--|
| | Veteran Tree |
| | Operational Human Receptors |
| | Project Change in Annual Mean NO ₂ at Human Receptors |
| | Imperceptible change |
| | Perceptible decrease |
| | Perceptible decrease > AQS objective |
| | Perceptible increase |
| | Perceptible increase > AQS objective |
| | Receptor Demolished with Project |
| | Short-term AQS Objective Receptor |
| | Operational Ecological Receptors |
| | Ecological Receptor |
| | Epping Forest (SAC Gridded Receptor) |
| | Ecological Transects |

| | |
|--|--|
| | Veteran Tree |
| | Operational Human Receptors |
| | Project Change in Annual Mean NO ₂ at Human Receptors |
| | Imperceptible change |
| | Perceptible decrease |
| | Perceptible decrease > AQS objective |
| | Perceptible increase |
| | Perceptible increase > AQS objective |
| | Receptor Demolished with Project |
| | Short-term AQS Objective Receptor |
| | Operational Ecological Receptors |
| | Ecological Receptor |
| | Epping Forest (SAC Gridded Receptor) |
| | Ecological Transects |

Client: national highways

Project: LOWER THAMES CROSSING

| | | | | | |
|-----------------------------|--|---------------|----------|----------|-----|
| Status | DCO Application | Original Size | A3 | Revision | P02 |
| Application Document Number | TR010032/APP/6.2 | Scale | 1:15,000 | | |
| Drawing Title | Figure 5.6 - Operational Phase Receptors and Results | | | | |
| Drawing Number | HE540039-CJV-EAQ-SZP_EGNE0000000-DR-LE-50012 | | | | |
| Page 56 of 83 | | | | | |

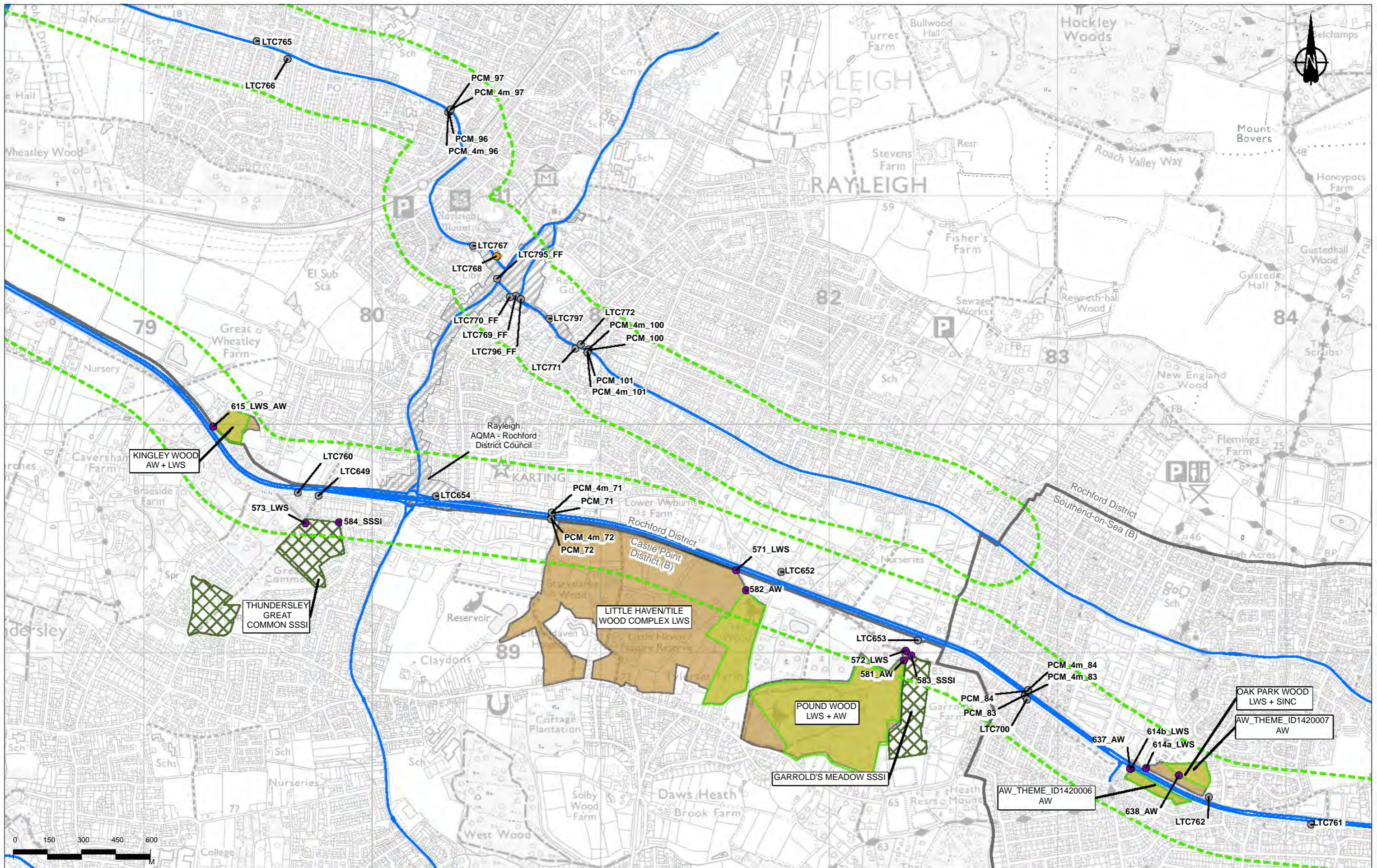

Contains Ordnance Survey data. © Crown copyright and database rights 2022. Ordnance Survey 100030643. Contains public sector information licensed under the Open Government Licence v3.0

| Rev | Status | Rev. Date | Purpose of revision | Drawn | Chkd | Apprv |
|-----|--------|------------|---------------------|-------|------|-------|
| P02 | S2 | 19/10/2022 | DCO Application | CD | MS | PM |

Legend

| | | | | | |
|------------------------------------|---|---|--|--------------------------------------|-----------------------------------|
| Route Alignment | Ancient Woodland (AW) | Ramsar Site (RAMSAR) | Veteran Tree | Perceptible decrease > AQS objective | Short-term AQS Objective Receptor |
| Order Limits | Local Nature Reserve (LNR) | Special Areas of Conservation (SAC) | Operational Human Receptors | Perceptible increase | Operational Ecological Receptors |
| District Borough Boundary | Local Wildlife Site (LWS)/Site of Importance for Nature Conservation (SINC) | Sites of Special Scientific Interest (SSSI) | Project Change in Annual Mean NO ₂ at Human Receptors | Perceptible increase > AQS objective | Ecological Receptor |
| Study Area | National Nature Reserve (NNR) | Roadside Nature Reserve (RNR) | Imperceptible change | Receptor Demolished with Project | Ecological Transects |
| Operational Modelled Road | | | Perceptible decrease | | |
| Air Quality Management Area (AQMA) | | | | | |

Client: **national highways**

Project: **LOWER THAMES CROSSING**

Status: DCO Application

Application Document Number: TR010032/APP/6.2

Drawing Title: **Figure 5.6 - Operational Phase Receptors and Results**

Page 57 of 83

Drawing Number: HE540039-CJV-EAQ-SZP_EGNE00000000-DR-LE-50012

Scale: 1:15,000

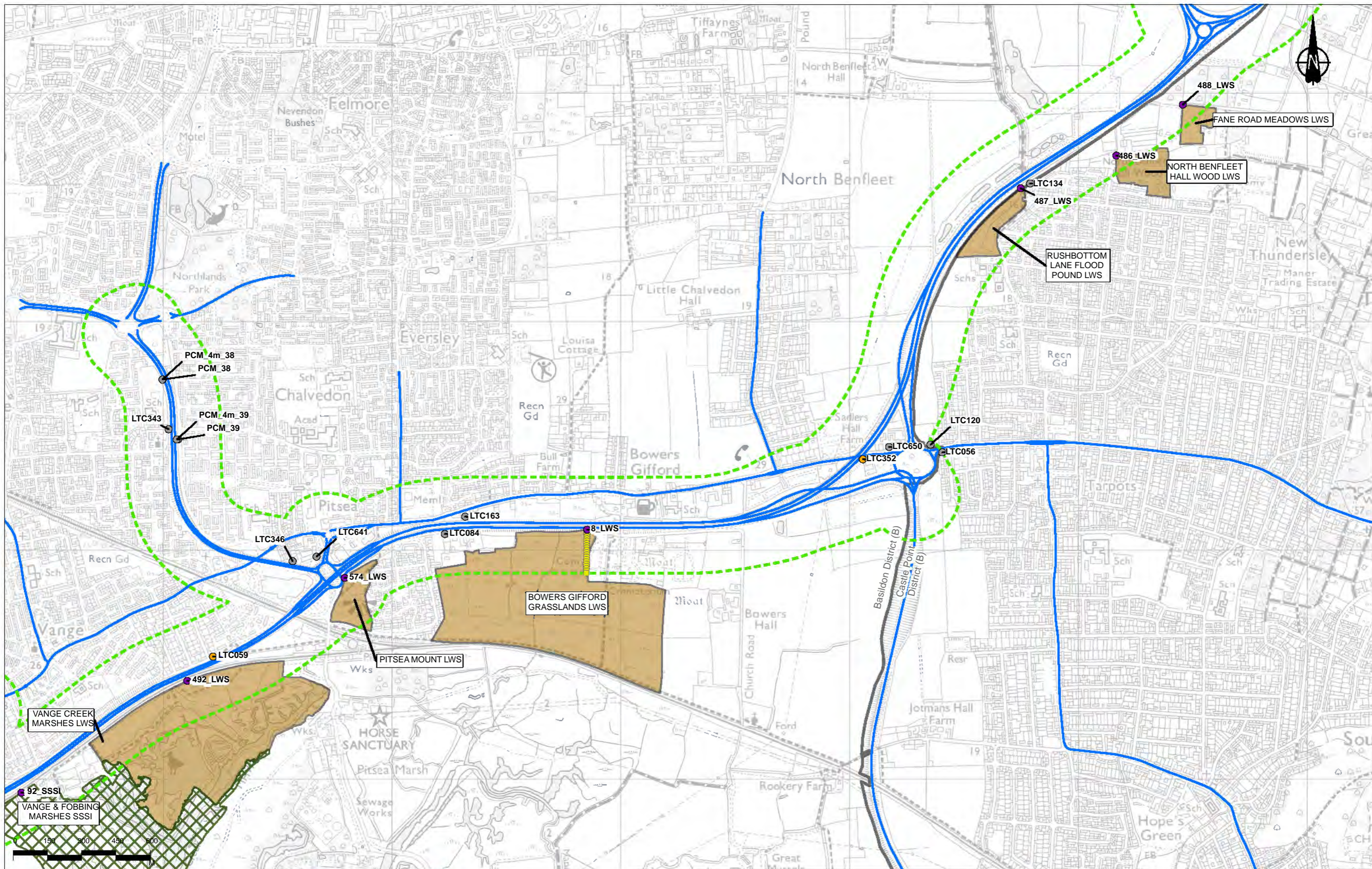

Contains Ordnance Survey data. © Crown copyright and database rights 2022. Ordnance Survey 100030493. Contains public sector information licensed under the Open Government Licence v3.0

| Rev | Status | Rev. Date | Purpose of revision | Drawn | Chkd | Apprvd |
|-----|--------|------------|---------------------|-------|------|--------|
| P02 | S2 | 19/10/2022 | DCO Application | CD | MS | PM |

| Legend | |
|--------|---|
| | Route Alignment |
| | Order Limits |
| | District Borough Boundary |
| | Study Area |
| | Operational Modelled Road |
| | Air Quality Management Area (AQMA) |
| | Ancient Woodland (AW) |
| | Local Nature Reserve (LNR) |
| | Local Wildlife Site (LWS)/Site of Importance for Nature Conservation (SINC) |
| | National Nature Reserve (NNR) |
| | Ramsar Site (RAMSAR) |
| | Special Areas of Conservation (SAC) |
| | Sites of Special Scientific Interest (SSSI) |
| | Roadside Nature Reserve (RNR) |
| | Veteran Tree |
| | Operational Human Receptors |
| | Project Change in Annual Mean NO ₂ at Human Receptors |
| | Imperceptible change |
| | Perceptible decrease |
| | Perceptible decrease > AQS objective |
| | Perceptible increase |
| | Perceptible increase > AQS objective |
| | Receptor Demolished with Project |
| | Short-term AQS Objective Receptor |
| | Operational Ecological Receptors |
| | Ecological Receptor |
| | Epping Forest (SAC Gridded Receptor) |
| | Ecological Transects |

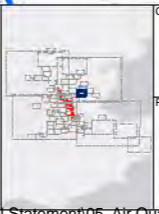

Client: **national highways**

Project: **LOWER THAMES CROSSING**

| | | | | | |
|-----------------------------|--|---------------|----------|----------|-----|
| Status | DCO Application | Original Size | A3 | Revision | P02 |
| Application Document Number | TR010032/APP/6.2 | Scale | 1:15,000 | | |
| Drawing Title | Figure 5.6 - Operational Phase Receptors and Results | | | | |
| Drawing Number | HE540039-CJV-EAQ-SZP_EGNE00000000-DR-LE-50012 | | | | |
| Page 58 of 83 | | | | | |

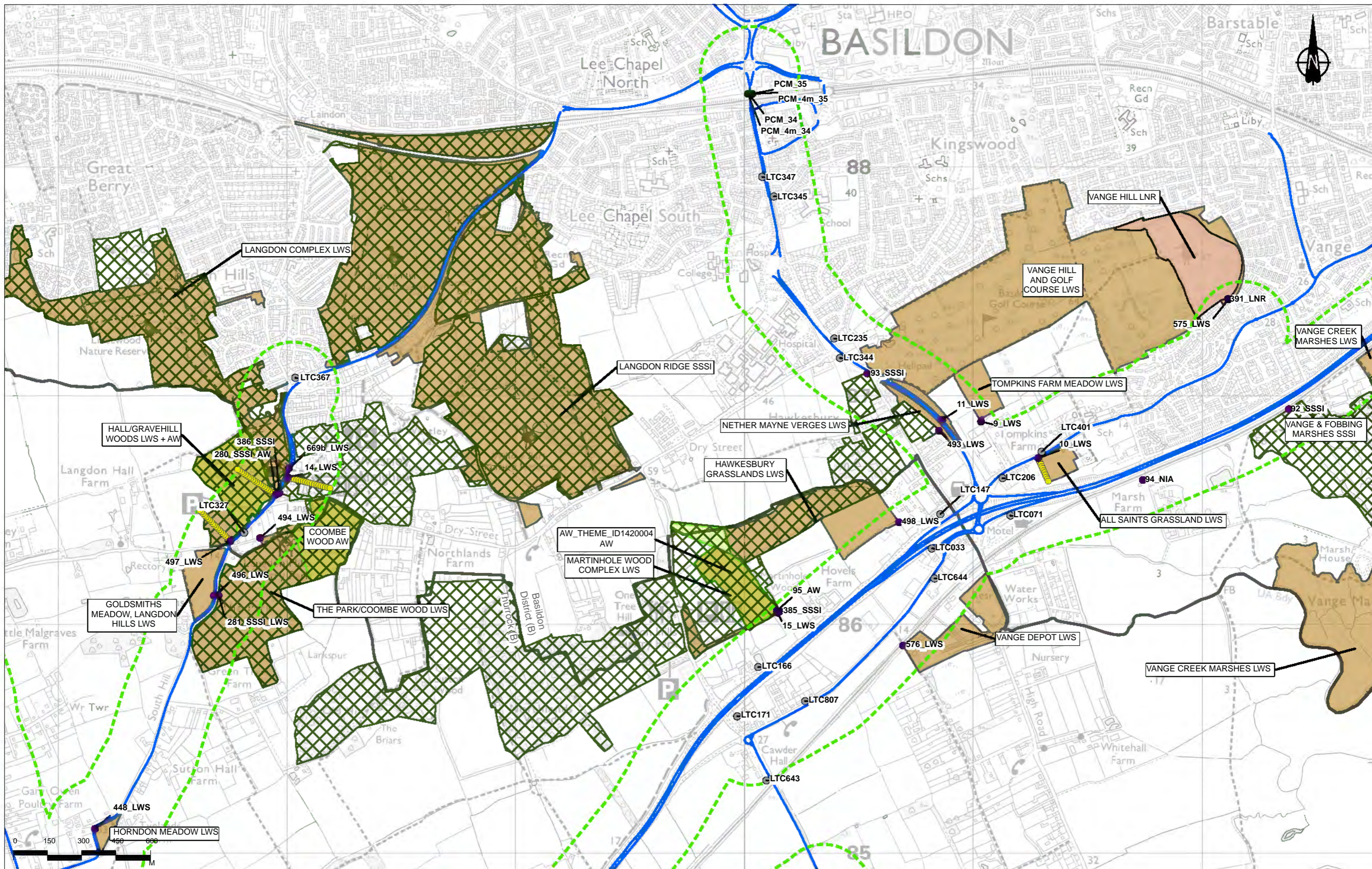

Contains Ordnance Survey data. © Crown copyright and database rights 2022. Ordnance Survey 100030643. Contains public sector information licensed under the Open Government Licence v3.0

| Rev | Status | Rev. Date | Purpose of revision | Drawn | Chkd | Apprv |
|-----|--------|------------|---------------------|-------|------|-------|
| P02 | S2 | 19/10/2022 | DCO Application | CD | MS | PM |

Legend

| | | | | | |
|------------------------------------|---|---|--|--------------------------------------|--------------------------------------|
| Route Alignment | Ancient Woodland (AW) | Ramsar Site (RAMSAR) | Veteran Tree | Perceptible decrease > AQS objective | Short-term AQS Objective Receptor |
| Order Limits | Local Nature Reserve (LNR) | Special Areas of Conservation (SAC) | Operational Human Receptors | Perceptible increase | Ecological Receptor |
| District Borough Boundary | Local Wildlife Site (LWS)/Site of Importance for Nature Conservation (SINC) | Sites of Special Scientific Interest (SSSI) | Project Change in Annual Mean NO ₂ at Human Receptors | Perceptible increase > AQS objective | Epping Forest (SAC Gridded Receptor) |
| Study Area | National Nature Reserve (NNR) | Roadside Nature Reserve (RNR) | Imperceptible change | Receptor Demolished with Project | Ecological Transects |
| Operational Modelled Road | | | Perceptible decrease | | |
| Air Quality Management Area (AQMA) | | | | | |

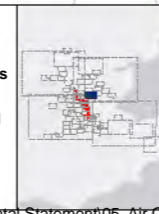

Client: national highways

Project: LOWER THAMES CROSSING

| | | | | | |
|-----------------------------|--|---------------|----------|----------|-----|
| Status | DCO Application | Original Size | A3 | Revision | P02 |
| Application Document Number | TR010032/APP/6.2 | Scale | 1:15,000 | | |
| Drawing Title | Figure 5.6 - Operational Phase Receptors and Results | | | | |
| | Page 59 of 83 | | | | |
| Drawing Number | HE540039-CJV-EAQ-SZP_EGNE0000000-DR-LE-50012 | | | | |

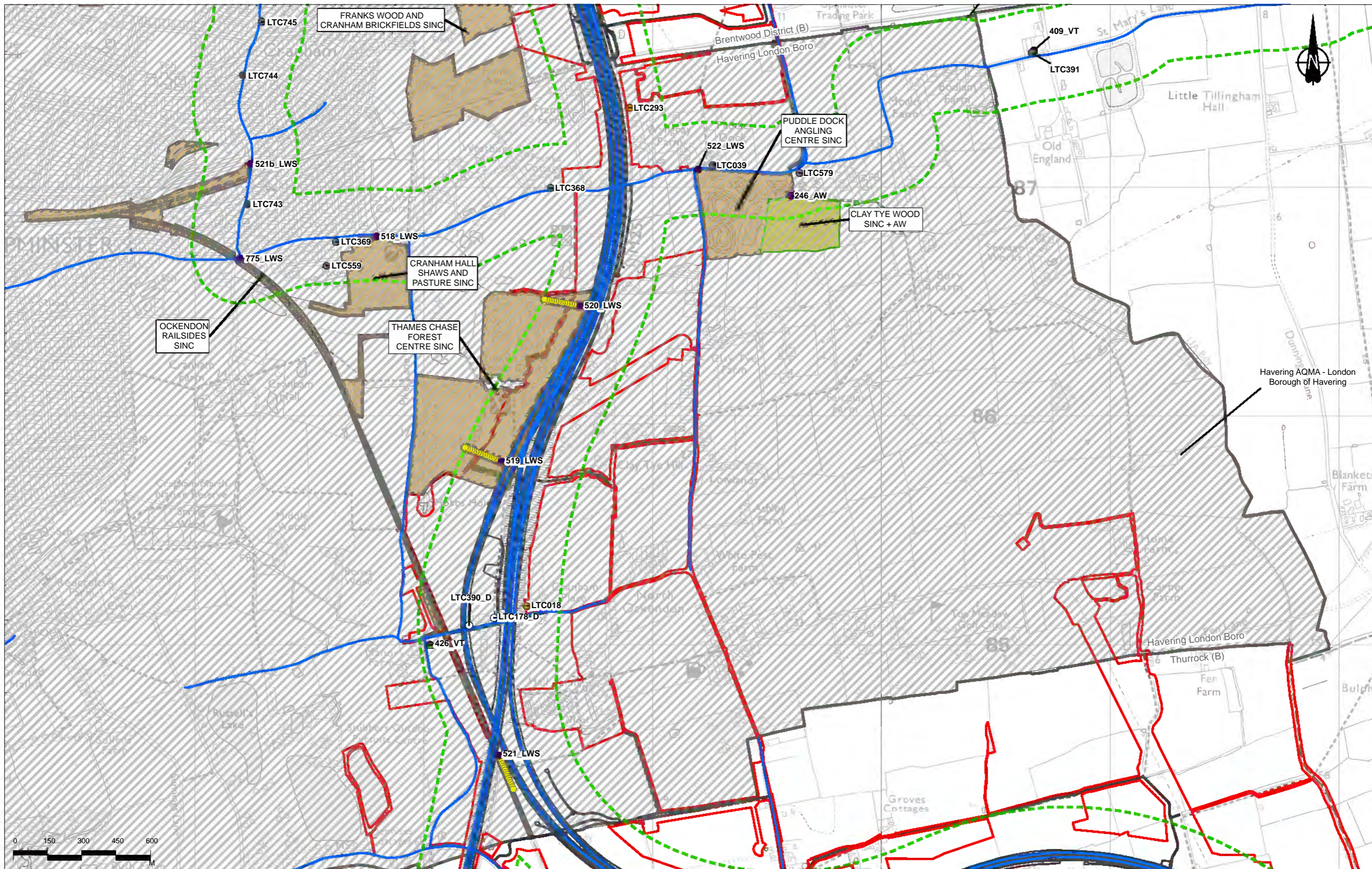

0 150 300 450 600 M

| P02 | S2 | 19/10/2022 | DCO Application | CD | MS | PM |
|-----|--------|------------|---------------------|-------|------|-------|
| Rev | Status | Rev. Date | Purpose of revision | Drawn | Chkd | Apprv |

| | | | | | |
|------------------------------------|---|---|--|--------------------------------------|--------------------------------------|
| Route Alignment | Ancient Woodland (AW) | Ramsar Site (RAMSAR) | Veteran Tree | Perceptible decrease > AQS objective | Short-term AQS Objective Receptor |
| Order Limits | Local Nature Reserve (LNR) | Special Areas of Conservation (SAC) | Operational Human Receptors | Perceptible increase | Ecological Receptor |
| District Borough Boundary | Local Wildlife Site (LWS)/Site of Importance for Nature Conservation (SINC) | Sites of Special Scientific Interest (SSSI) | Project Change in Annual Mean NO ₂ at Human Receptors | Perceptible increase > AQS objective | Epping Forest (SAC Gridded Receptor) |
| Study Area | National Nature Reserve (NNR) | Roadside Nature Reserve (RNR) | Imperceptible change | Receptor Demolished with Project | Ecological Transects |
| Operational Modelled Road | | | Perceptible decrease | | |
| Air Quality Management Area (AQMA) | | | | | |

LOWER THAMES CROSSING

Client: DCO Application

Application Document Number: TR010032/APP/6.2

Drawing Title: Figure 5.6 - Operational Phase Receptors and Results

Page 61 of 83

Drawing Number: HE540039-CJV-EAQ-SZP_EGNE00000000-DR-LE-50012

Original Size: A3, Revision: P02, Scale: 1:15,000

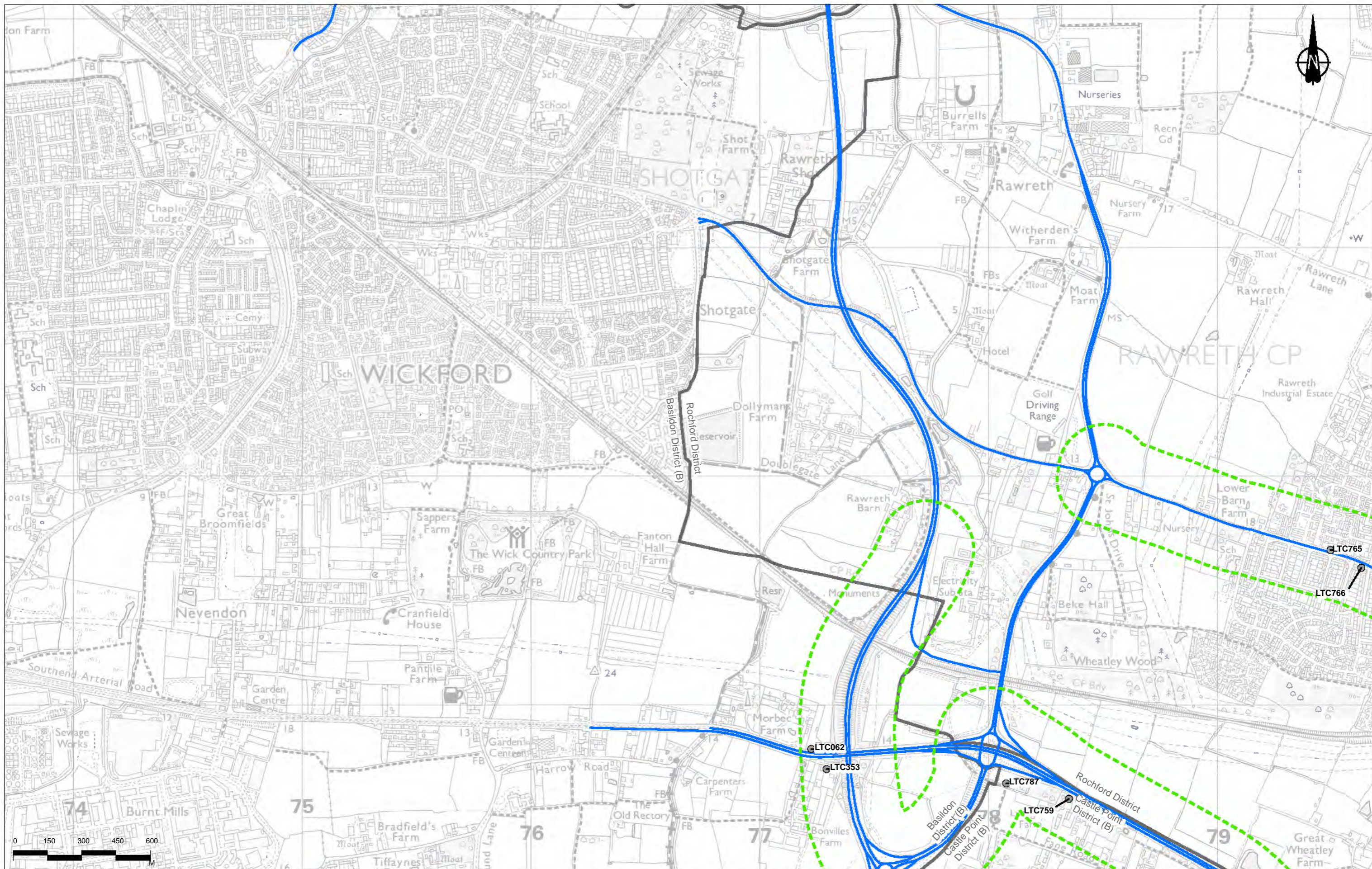

| | | | | |
|-----|--------|------------|---------------------|------------------|
| 0 | 150 | 300 | 450 | 600 |
| M | | | | |
| 02 | S2 | 19/10/2022 | DCO Application | CD MS PM |
| Rev | Status | Rev. Date | Purpose of revision | Drawn Chkd Apprv |

| | |
|--|------------------------------------|
| | Route Alignment |
| | Order Limits |
| | District Borough Boundary |
| | Study Area |
| | Operational Modelled Road |
| | Air Quality Management Area (AQMA) |

| | |
|--|---|
| | Ancient Woodland (AW) |
| | Local Nature Reserve (LNR) |
| | Local Wildlife Site (LWS)/Site of Importance for Nature Conservation (SINC) |
| | National Nature Reserve (NNR) |

| | |
|--|---|
| | Ramsar Site (RAMSAR) |
| | Special Areas of Conservation (SAC) |
| | Sites of Special Scientific Interest (SSSI) |
| | Roadside Nature Reserve (RNR) |

| | |
|--|--|
| | Veteran Tree |
| | Operational Human Receptors |
| | Project Change in Annual Mean NO ₂ at Human Receptors |
| | Imperceptible change |
| | Perceptible decrease |

| | |
|--|--------------------------------------|
| | Perceptible decrease > AQS objective |
| | Perceptible increase |
| | Perceptible increase > AQS objective |
| | Receptor Demolished with Project |

| | |
|--|--------------------------------------|
| | Short-term AQS Objective Receptor |
| | Operational Ecological Receptors |
| | Ecological Receptor |
| | Epping Forest (SAC Gridded Receptor) |
| | Ecological Transects |

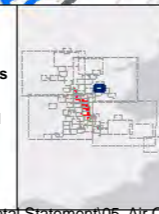

Client: national highways

Project: LOWER THAMES CROSSING

| | | | | | |
|-----------------------------|--|---------------|----------|----------|-----|
| Status | DCO Application | Original Size | A3 | Revision | P02 |
| Application Document Number | TR010032/APP/6.2 | Scale | 1:15,000 | | |
| Drawing Title | Figure 5.6 - Operational Phase Receptors and Results | | | | |
| Drawing Number | HE540039-CJV-EAQ-SZP_EGNE0000000-DR-LE-50012 | | | | |

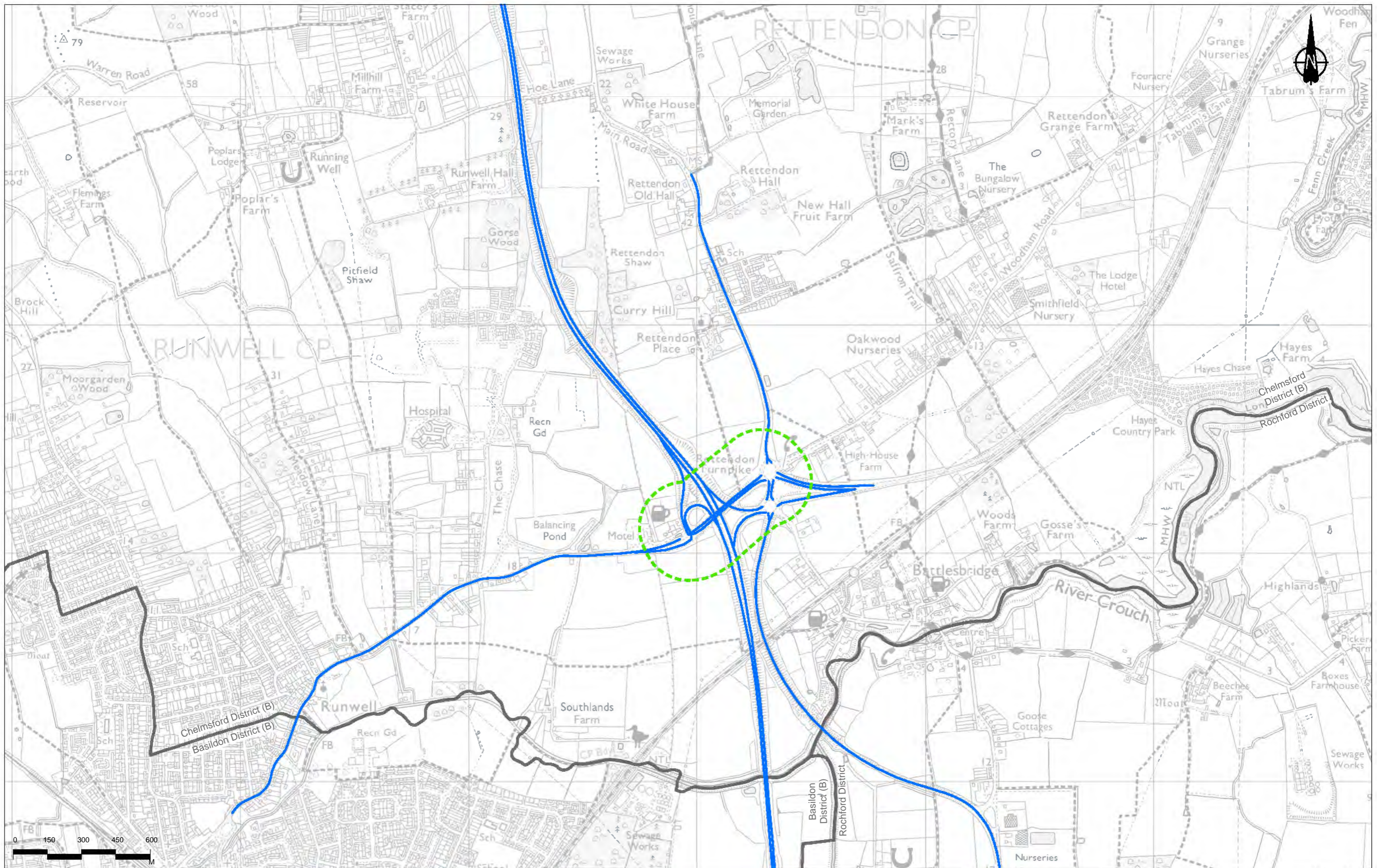

Contains Ordnance Survey data. © Crown copyright and database rights 2022. Ordnance Survey 100035643. Contains public sector information licensed under the Open Government Licence v3.0

| | | | | | | |
|-----|--------|------------|---------------------|-------|---------|----------|
| P02 | S2 | 19/10/2022 | DCO Application | CD | MS | PM |
| Rev | Status | Rev. Date | Purpose of revision | Drawn | Checked | Approved |

| Legend | |
|--------|---|
| | Route Alignment |
| | Order Limits |
| | District Borough Boundary |
| | Study Area |
| | Operational Modelled Road |
| | Air Quality Management Area (AQMA) |
| | Ancient Woodland (AW) |
| | Local Nature Reserve (LNR) |
| | Local Wildlife Site (LWS)/Site of Importance for Nature Conservation (SINC) |
| | National Nature Reserve (NNR) |
| | Ramsar Site (RAMSAR) |
| | Special Areas of Conservation (SAC) |
| | Sites of Special Scientific Interest (SSSI) |
| | Roadside Nature Reserve (RNR) |
| | Veteran Tree |
| | Operational Human Receptors |
| | Project Change in Annual Mean NO ₂ at Human Receptors |
| | Imperceptible change |
| | Perceptible decrease |
| | Perceptible decrease > AQS objective |
| | Perceptible increase |
| | Perceptible increase > AQS objective |
| | Receptor Demolished with Project |
| | Short-term AQS Objective Receptor |
| | Operational Ecological Receptors |
| | Ecological Receptor |
| | Epping Forest (SAC Gridded Receptor) |
| | Ecological Transects |

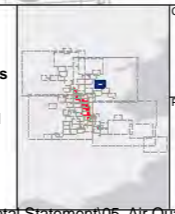

Client: **national highways**

Project: **LOWER THAMES CROSSING**

| | | | |
|-----------------------------|--|---------------|----------|
| Status | DCO Application | Original Size | Revision |
| Application Document Number | TR010032/APP/6.2 | A3 | P02 |
| Drawing Title | Figure 5.6 - Operational Phase Receptors and Results | | |
| Drawing Number | HE540039-CJV-EAQ-SZP_EGNE00000000-DR-LE-50012 | | |
| Scale | 1:15,000 | | |
| Page 63 of 83 | | | |

If you need help accessing this or any other National Highways information, please call **0300 123 5000** and we will help you.

© Crown copyright 2022.

You may re-use this information (not including logos) free of charge in any format or medium, under the terms of the Open Government Licence. To view this licence:

visit www.nationalarchives.gov.uk/doc/open-government-licence/

write to the **Information Policy Team, The National Archives, Kew, London TW9 4DU**, or email psi@nationalarchives.gsi.gov.uk.

Mapping (where present): © Crown copyright and database rights 2022 OS 100030649. You are permitted to use this data solely to enable you to respond to, or interact with, the organisation that provided you with the data. You are not permitted to copy, sub-license, distribute or sell any of this data to third parties in any form.

If you have any enquiries about this publication email info@nationalhighways.co.uk or call **0300 123 5000***.

*Calls to 03 numbers cost no more than a national rate call to an 01 or 02 number and must count towards any inclusive minutes in the same way as 01 and 02 calls. These rules apply to calls from any type of line including mobile, BT, other fixed line or payphone. Calls may be recorded or monitored.

Printed on paper from well-managed forests and other controlled sources when issued directly by National Highways.

Registered office Bridge House, 1 Walnut Tree Close, Guildford GU1 4LZ

National Highways Company Limited registered in England and Wales number 09346363